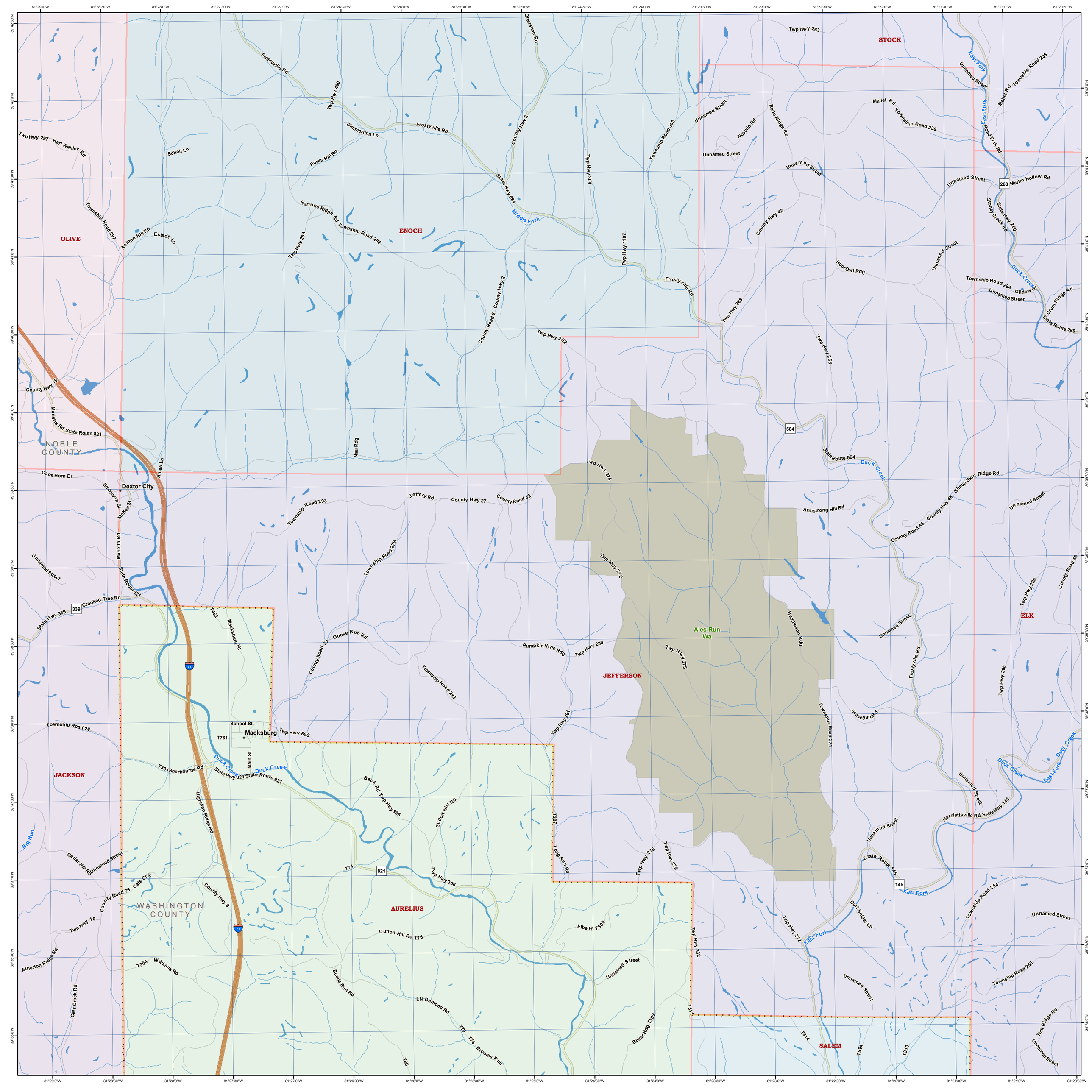
OLIVE
ENOCH
STOCK
JEFFERSON
ELK
JACKSON
AURELIUS
SALEM
NOBLE COUNTY
WASHINGTON COUNTY
Dexter City
Macksburg
Ales Run Wa
Middle Fork
East Fork
Duck Creek
Big Run
Frostyville Rd
Twp Hwy 490
Dimmerling Ln
Parks Hill Rd
Schell Ln
Twp Hwy 297
Harl Weiller Rd
Township Road 297
Ashton Hill Rd
Estadt Ln
Harrons Ridge Rd
Township Road 292
Twp Hwy 294
County Hwy 2
State Hwy 564
Twp Hwy 304
Twp Hwy 1107
Township Road 303
Twp Hwy 263
Unnamed Street
Novello Rd
Redo Ridge Rd
Mallet Rd
Township Road 236
Martin Hollow Rd
Stoney Creek Rd
State Hwy 260
County Hwy 42
HoorOwl Rdg
Township Road 284
Gildow Hl
Crum Ridge Rd
State Route 260
Twp Hwy 269
Twp Hwy 268
Twp Hwy 292
County Road 2
County Hwy 15
Marietta Rd State Route 821
Cape Horn Dr
Ames Ln
Nau Rdg
Smithson St
McKee St
Marietta Rd
State Route 821
Jeffery Rd
County Hwy 27
County Road 42
Township Road 293
Township Road 27B
Twp Hwy 274
Twp Hwy 272
Armstrong Hill Rd
County Road 46
Sheep Skin Ridge Rd
Crooked Tree Rd
State Hwy 339
Goose Run Rd
Pumpkin Vine Rdg
Twp Hwy 280
Twp Hwy 275
Heddleson Rdg
Graveyard Rd
Twp Hwy 281
Twp Hwy 266
Township Road 26
School St
Twp Hwy 505
Main St
Sherbourne Rd
State Hwy 321
Highland Ridge Rd
Back Rd Twp Hwy 305
Gildow Hill Rd
Long Run Rd
Twp Hwy 278
Twp Hwy 279
Harriettsville Rd State Hwy 145
State Route 145
Cedar Hill Rd
Cats Crk
County Road 76
County Hwy 8
Twp Hwy 10
Twp Hwy 306
Dutton Hill Rd
Elba Hl
Twp Hwy 332
Carl Snider Ln
Township Road 254
Atherton Ridge Rd
Wickens Rd
Buells Run Rd
LN Damood Rd
Brooms Run
Baker Rdg
Cats Creek Rd
Tick Ridge Rd
Township Road 258