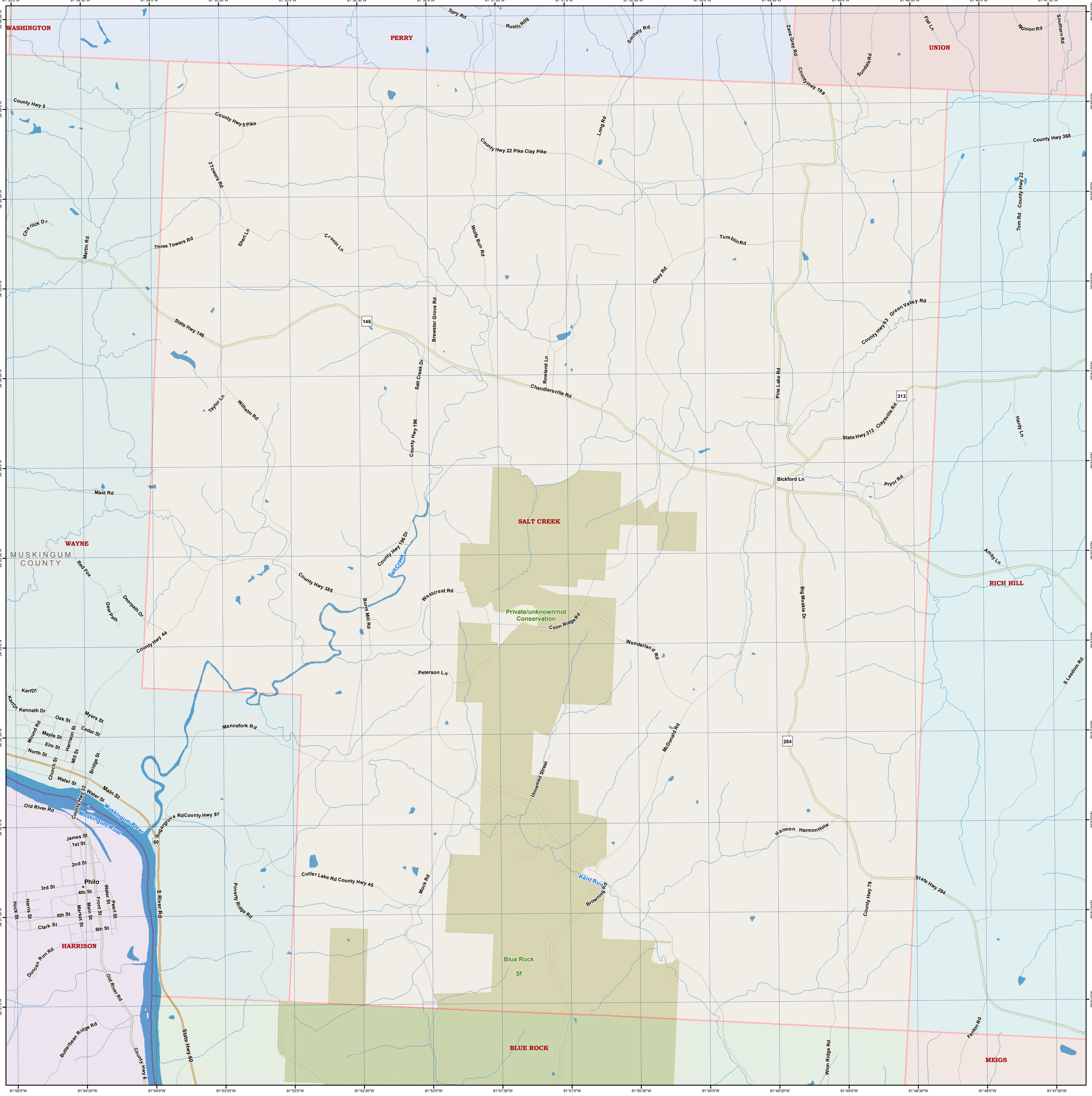
WASHINGTON
PERRY
UNION
WAYNE
MUSKINGUM COUNTY
SALT CREEK
RICH HILL
HARRISON
BLUE ROCK
MEIGS
Spry Rd
Rustic Rdg
Smitely Rd
Zane Grey Rd
County Hwy 199
Sundale Rd
Flat Ln
Union Rd
Southern Rd
County Hwy 5
County Hwy 5 Pike
County Hwy 22 Pike Clay Pike
Long Rd
County Hwy 368
3 Towers Rd
Cherlick Dr
Martin Rd
Three Towers Rd
Sheri Ln
Cronin Ln
Wolfe Run Rd
Tumblin Rd
Okey Rd
Tom Rd
County Hwy 22
State Hwy 146
146
Brewster Grove Rd
Salt Creek Dr
Rowland Ln
Chandlersville Rd
County Hwy 83
Green Valley Rd
Pine Lake Rd
313
State Hwy 313
Claysville Rd
Hardy Ln
Taylor Ln
Wilhelm Rd
County Hwy 196
Bickford Ln
Pryor Rd
Mast Rd
County Hwy 196 Dr
Salt Creek
County Hwy 385
Burnt Mill Rd
Westcrest Rd
Red Fox
Deer Path
Deerpath Dr
County Hwy 44
Private/unknown/not Conservation
Coon Ridge Rd
Big Muskie Dr
Amby Ln
Wonderland Rd
Peterson Ln
S Leedom Rd
Karl Dr
Karl Dr
Kenneth Dr
Oak St
Myers St
Mound Rd
Maple St
Cedar St
Elm St
Harrison St
North St
Mill St
Church St
Bridge St
Mannsfork Rd
McDonald Rd
284
Water St
Main St
Water St
County Hwy 32
Old River Rd
Muskingum River
Muskingum River
Sugargrove Rd
County Hwy 97
60
Unnamed Street
James St
1st St
2nd St
3rd St
Philo
4th St
Water St
Front St
Pearl St
Harris St
Hock St
5th St
Market St
Main St
Clark St
6th St
S River Rd
Harmon
Harmon Holw
Cutler Lake Rd County Hwy 45
Poverty Ridge Rd
Mock Rd
Kent Run
Browning Rd
State Hwy 284
County Hwy 79
Duncan Run Rd
Old River Rd
Blue Rock Sf
Butterbean Ridge Rd
County Hwy 6
State Hwy 60
Wion Ridge Rd
Fenton Rd
81°55'0"W
81°54'30"W
81°54'0"W
81°53'30"W
81°53'0"W
81°52'30"W
81°52'0"W
81°51'30"W
81°51'0"W
81°50'30"W
81°50'0"W
81°49'30"W
81°49'0"W
81°48'30"W
81°48'0"W
81°47'30"W
39°56'30"N
39°56'0"N
39°55'30"N
39°55'0"N
39°54'30"N
39°54'0"N
39°53'30"N
39°53'0"N
39°52'30"N
39°52'0"N
39°51'30"N
39°51'0"N