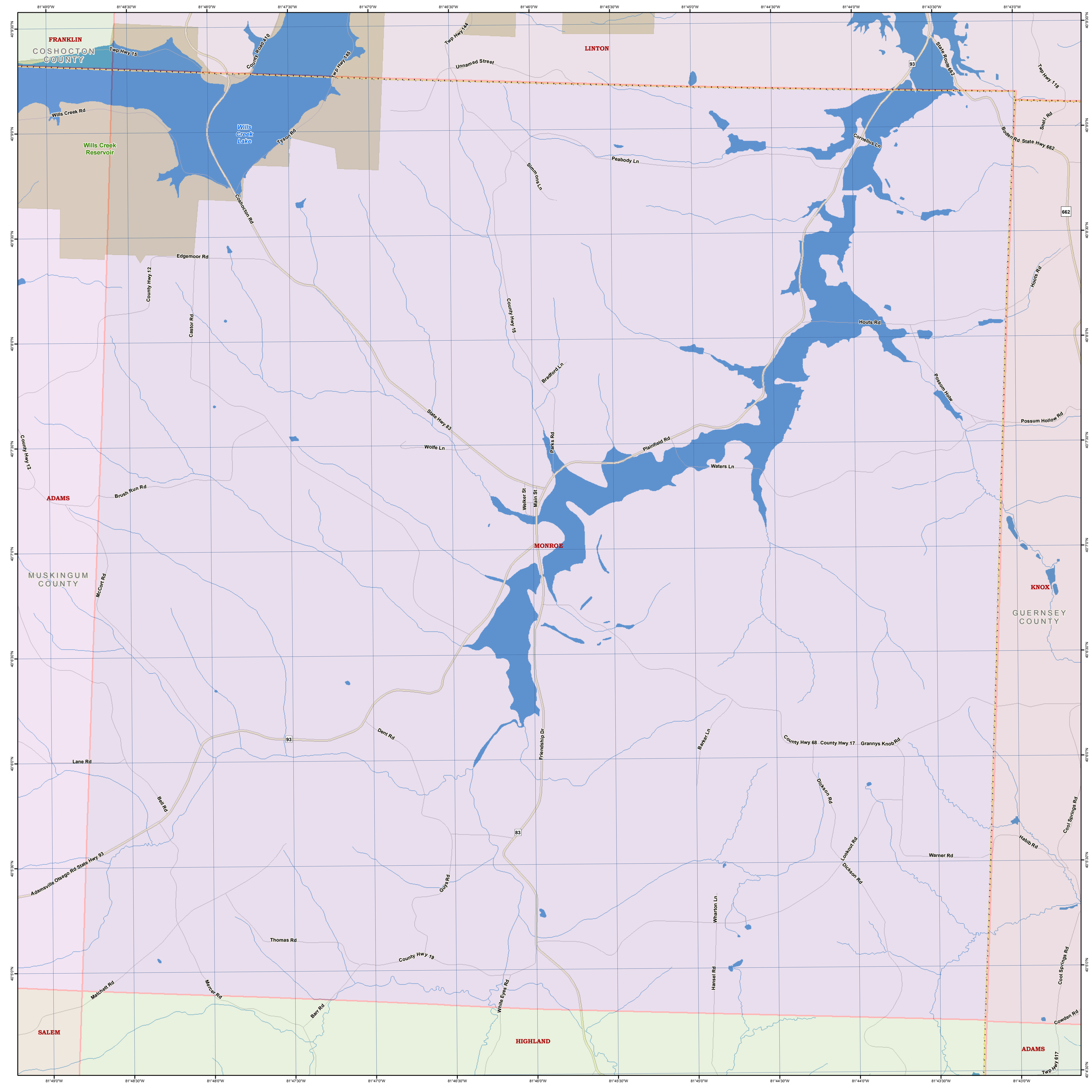
FRANKLIN
COSHOCTON COUNTY
LINTON
Twp Hwy 15
County Road 410
Twp Hwy 145
Twp Hwy 144
Unnamed Street
State Route 662
93
Twp Hwy 118
Wills Creek Rd
Wills Creek Lake
Wills Creek Reservoir
Tyson Rd
Cornelius Ln
Boden Rd
State Hwy 662
Shell Rd
Peabody Ln
Simmons Ln
Coshocton Rd
662
Edgemoor Rd
County Hwy 12
Castor Rd
County Hwy 15
Hoots Rd
Houts Rd
Bradford Ln
Possom Holw
Possum Hollow Rd
State Hwy 83
Parks Rd
Plainfield Rd
Wolfe Ln
Waters Ln
ADAMS
Brush Run Rd
Welker St
Main St
MONROE
MUSKINGUM COUNTY
McCort Rd
KNOX
GUERNSEY COUNTY
Dent Rd
Friendship Dr
Banker Ln
County Hwy 68
County Hwy 17
Grannys Knob Rd
Lane Rd
Bell Rd
Dickson Rd
Cool Springs Rd
Habib Rd
Lookout Rd
Warner Rd
Adamsville Otsego Rd
State Hwy 93
Guys Rd
Wharton Ln
Thomas Rd
County Hwy 19
Hansel Rd
Matchett Rd
Mercer Rd
Barr Rd
White Eyes Rd
Cowden Rd
SALEM
HIGHLAND
Twp Hwy 617