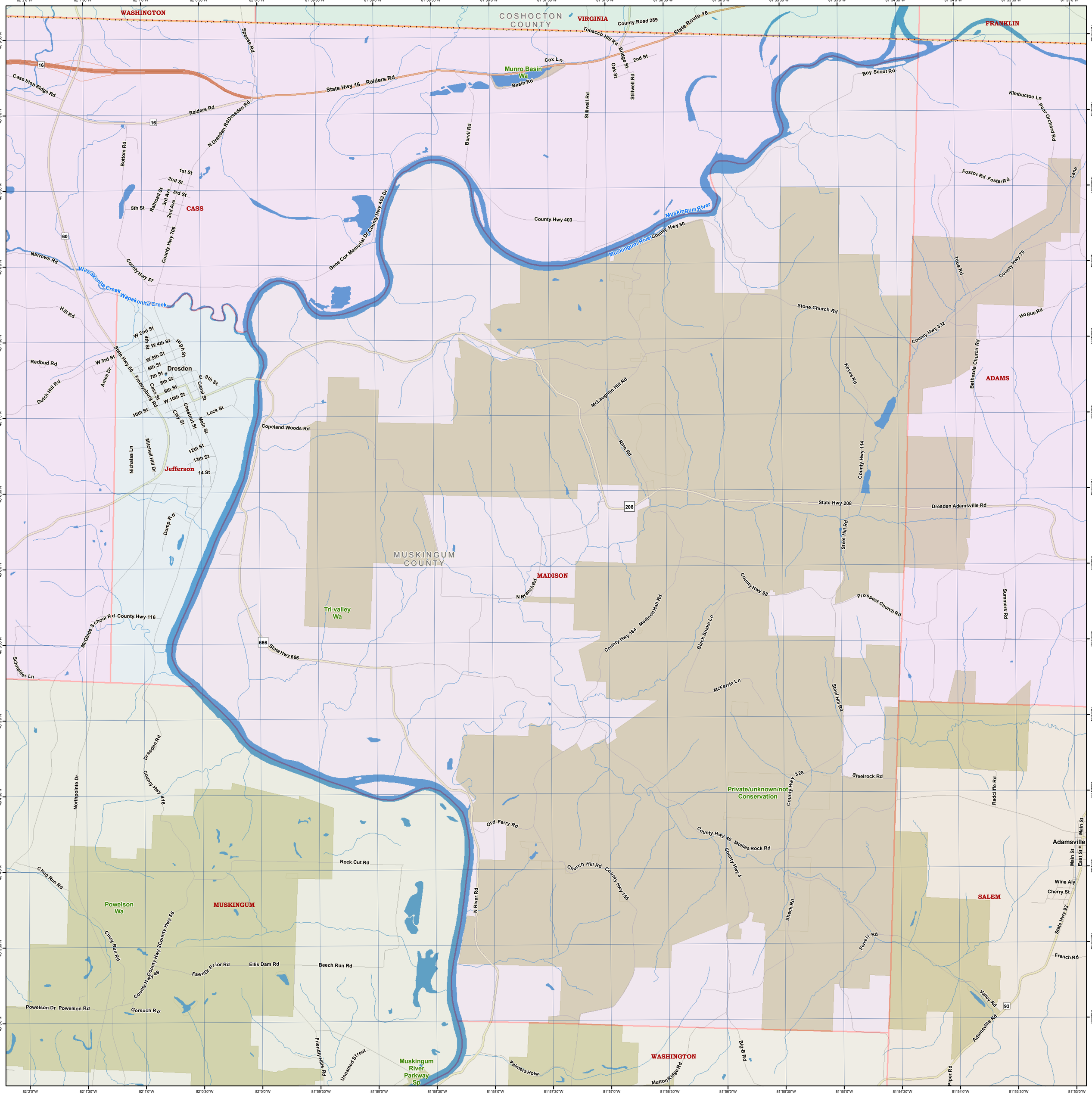
WASHINGTON
COSHOCTON COUNTY
VIRGINIA
FRANKLIN
CASS
Dresden
Jefferson
MUSKINGUM COUNTY
MADISON
ADAMS
SALEM
MUSKINGUM
Adamsville
Munro Basin Wa
Tri-valley Wa
Powelson Wa
Private/unknown/not Conservation
Muskingum River Parkway Sp
State Hwy 16
Raiders Rd
Cass Irish Ridge Rd
Tobacco Hill Rd
County Road 289
Bridge St
2nd St
Oak St
Stillwell Rd
Boy Scout Rd
Kimbuctoo Ln
Pear Orchard Rd
Fostor Rd
Foster Rd
Lane
Spease Rd
Cox Ln
Basin Rd
Burvil Rd
Bottom Rd
N Dresden Rd
Dresden Rd
1st St
2nd St
3rd St
5th St
Railroad St
3rd Ave
2nd Ave
County Hwy 706
County Hwy 403
Gene Cox Memorial Dr
Muskingum River
County Hwy 50
Narrows Rd
Wapakonita Creek
County Hwy 57
Hill Rd
W 2nd St
4th St
W 4th St
High St
W 3rd St
State Hwy 60
W 5th St
6th St
7th St
8th St
9th St
Canal St
Redbud Rd
Ames Dr
Dutch Hill Rd
Frazeysburg Rd
Cass St
W 10th St
10th St
Clay St
Chestnut St
Main St
Lock St
Copeland Woods Rd
Nichalas Ln
Mitchell Hill Dr
12th St
13th St
14 St
Dump Rd
McLaughlin Hill Rd
Rine Rd
Stone Church Rd
County Hwy 332
Tilus Rd
County Hwy 70
Hogue Rd
Keyes Rd
Bethesda Church Rd
County Hwy 114
State Hwy 208
Dresden Adamsville Rd
Steel Hill Rd
N Branch Rd
Madison Hall Rd
County Hwy 164
County Hwy 98
Prospect Church Rd
Summers Rd
Black Snake Ln
McFerrin Ln
McGlade School Rd
County Hwy 116
State Hwy 666
Schneider Ln
Steelrock Rd
Radcliffe Rd
Northpointe Dr
Dresden Rd
County Hwy 416
Old Ferry Rd
County Hwy 40
Mollies Rock Rd
County Hwy 4
Church Hill Rd
County Hwy 155
Main St
East St
Wine Aly
Cherry St
Rock Cut Rd
Chug Run Rd
N River Rd
Sheck Rd
State Hwy 93
Ferrell Rd
French Rd
Chug Run Rd
County Hwy 56
County Hwy 2
County Hwy 49
Fawn Dr
Prior Rd
Ellis Dam Rd
Beech Run Rd
Valley Rd
Powelson Dr
Powelson Rd
Gorsuch Rd
Adamsville Rd
Friendly Hills Rd
Unnamed Street
Painters Holw
Mutton Ridge Rd
Big B Rd
Piper Rd
82°2'0"W
82°1'30"W
82°1'0"W
82°0'30"W
82°0'0"W
81°59'30"W
81°59'0"W
81°58'30"W
81°58'0"W
81°57'30"W
81°57'0"W
81°56'30"W
81°56'0"W
81°55'30"W
81°55'0"W
81°54'30"W
81°54'0"W
81°53'30"W
81°53'0"W
40°9'30"N
40°9'0"N
40°8'30"N
40°8'0"N
40°7'30"N
40°7'0"N
40°6'30"N
40°6'0"N
40°5'30"N
40°5'0"N
40°4'30"N
40°4'0"N
40°3'30"N
40°3'0"N
40°2'30"N
40°2'0"N