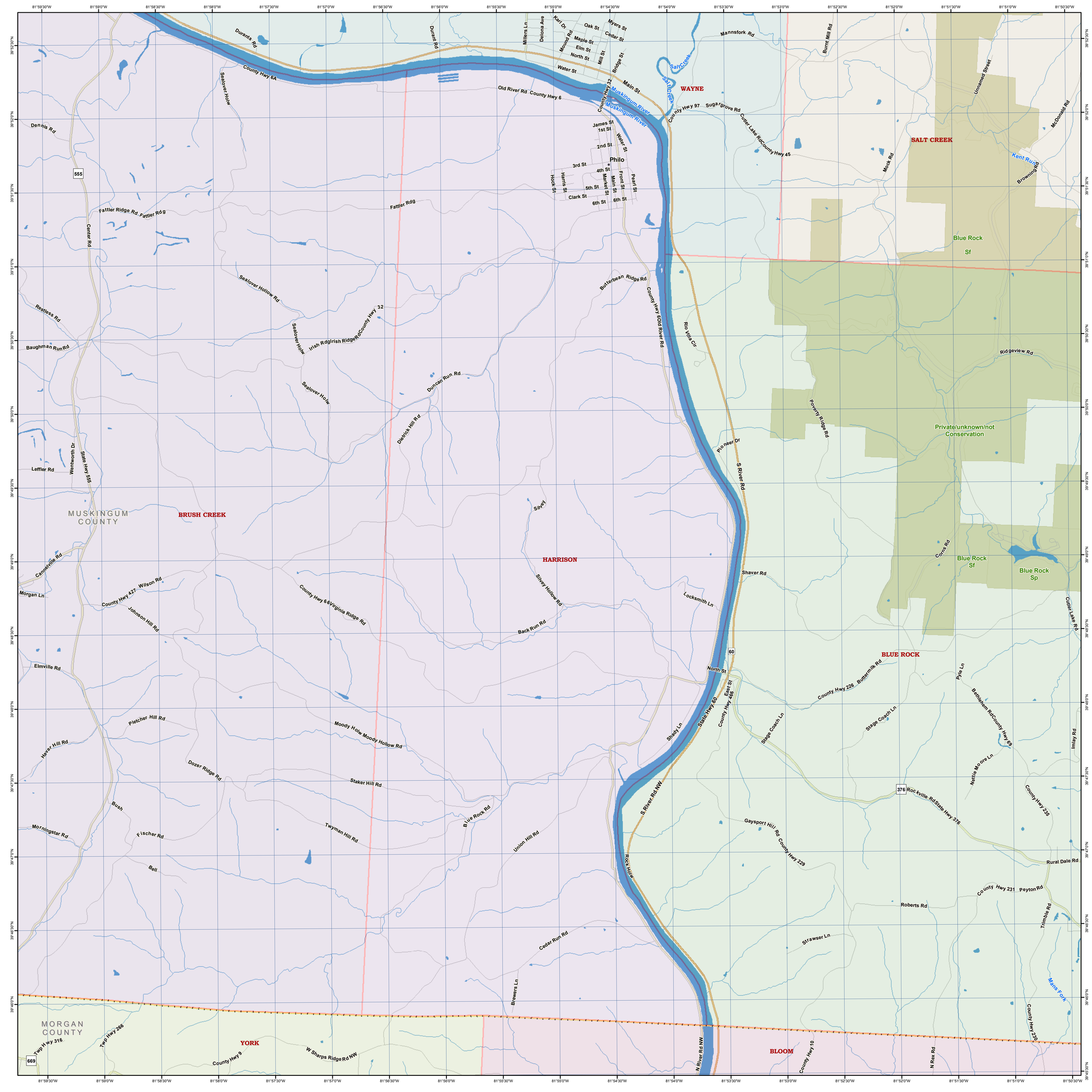
WAYNE
SALT CREEK
BRUSH CREEK
HARRISON
BLUE ROCK
YORK
BLOOM
MUSKINGUM COUNTY
MORGAN COUNTY
Philo
Muskingum River
Salt Creek
Kent Run
Mans Fork
Blue Rock Sf
Blue Rock Sp
Private/unknown/not Conservation
Durants Rd
Durant Rd
Millers Ln
Delona Ave
Karl Dr
Mound Rd
Oak St
Myers St
Cedar St
Maple St
Elm St
North St
Mill St
Bridge St
Water St
Main St
Mannsfork Rd
Burnt Mill Rd
Unnamed Street
McDonald Rd
County Hwy 6A
Sealover Holw
Old River Rd County Hwy 6
County Hwy 32
County Hwy 97
Sugargrove Rd
Cutler Lake Rd County Hwy 45
Mock Rd
Browning Rd
Dennis Rd
555
James St
1st St
2nd St
3rd St
4th St
5th St
6th St
Hock St
Harris St
Market St
Front St
Pearl St
Clark St
Fattler Ridge Rd
Fattler Rdg
Center Rd
Butterbean Ridge Rd
County Hwy 6 Old River Rd
Rio Villa Cir
Restless Rd
Sealover Hollow Rd
Baughman Run Rd
Irish Rdg Irish Ridge Rd County Hwy 32
Ridgeview Rd
Duncan Run Rd
Poverty Ridge Rd
Dietrick Hill Rd
Pioneer Dr
S River Rd
Leffler Rd
Wentworth Dr
State Hwy 555
Silvey
Corns Rd
Cannelville Rd
Morgan Ln
County Hwy 427 Wilson Rd
Johnson Hill Rd
County Hwy 6 Virginia Ridge Rd
Silvey Hollow Rd
Locksmith Ln
Shaver Rd
Cutler Lake Rd
Back Run Rd
60
Elmville Rd
North St
East St
County Hwy 466
State Hwy 60
County Hwy 226 Buttermilk Rd
Pyle Ln
Bethlehem Rd County Hwy 69
Pletcher Hill Rd
Moody Holw Moody Hollow Rd
Shady Ln
Stage Coach Ln
Imlay Rd
Haver Hill Rd
Dozer Ridge Rd
Staker Hill Rd
S River Rd NW
376
Rockville Rd State Hwy 376
Nettie Moores Ln
County Hwy 235
Bush
Morningstar Rd
Fischer Rd
Twyman Hill Rd
Blue Rock Rd
Union Hill Rd
Gaysport Hill Rd County Hwy 229
Rural Dale Rd
Bell
Rock Holw
County Hwy 231 Peyton Rd
Roberts Rd
Trimble Rd
Cedar Run Rd
Strawser Ln
Brewers Ln
669
Twp Hwy 316
Twp Hwy 266
County Hwy 9
W Sharps Ridge Rd NW
N River Rd NW
County Hwy 10
N Rex Rd
County Hwy 230
81°59'30"W
81°59'0"W
81°58'30"W
81°58'0"W
81°57'30"W
81°57'0"W
81°56'30"W
81°56'0"W
81°55'30"W
81°55'0"W
81°54'30"W
81°54'0"W
81°53'30"W
81°53'0"W
81°52'30"W
81°52'0"W
81°51'30"W
81°51'0"W
81°50'30"W
39°52'30"N
39°52'0"N
39°51'30"N
39°51'0"N
39°50'30"N
39°50'0"N
39°49'30"N
39°49'0"N
39°48'30"N
39°48'0"N
39°47'30"N
39°47'0"N
39°46'30"N
39°46'0"N
39°45'30"N