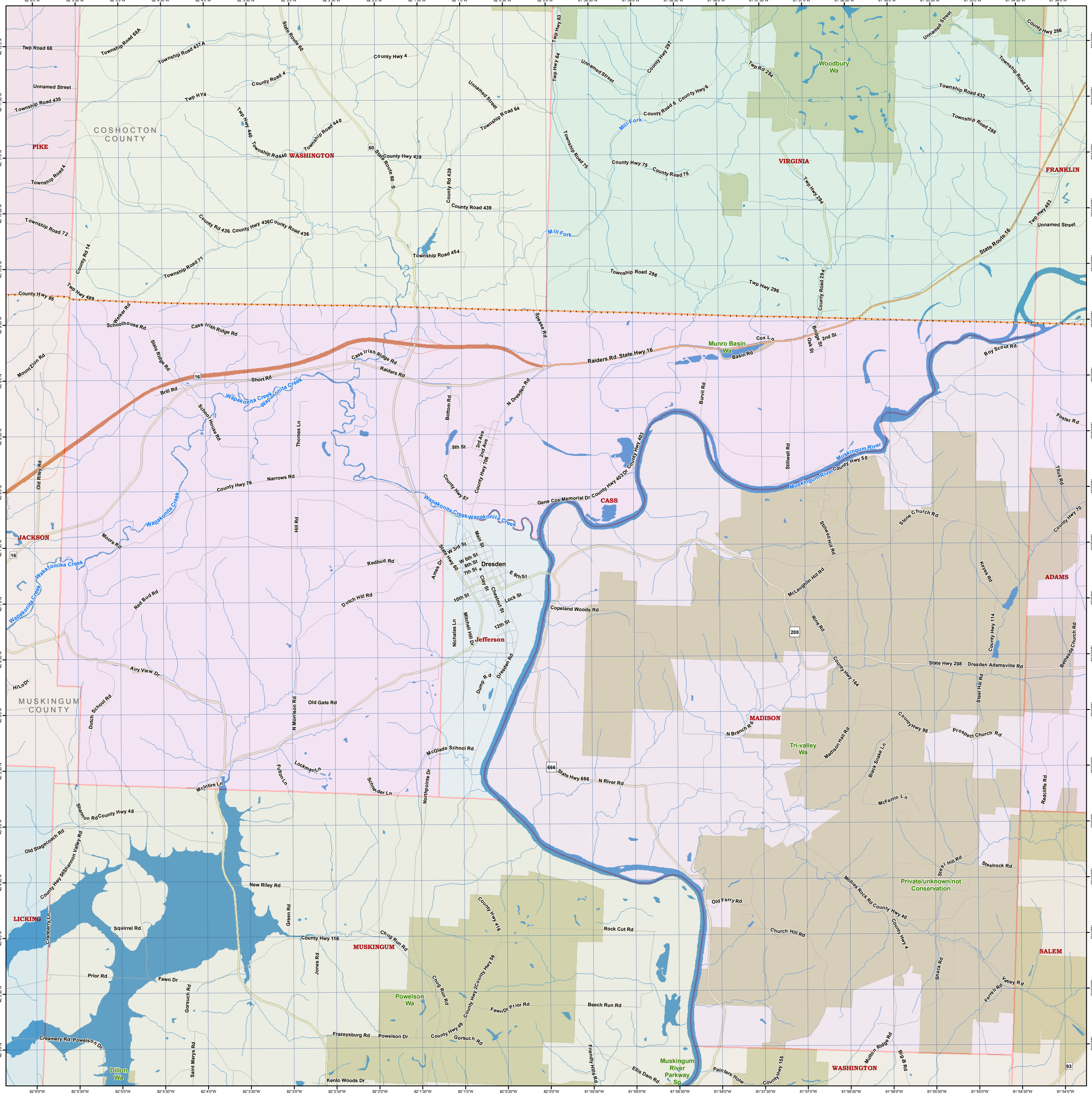
COSHOCTON COUNTY
MUSKINGUM COUNTY
PIKE
WASHINGTON
VIRGINIA
FRANKLIN
JACKSON
CASS
Jefferson
MADISON
ADAMS
LICKING
MUSKINGUM
SALEM
WASHINGTON
Woodbury Wa
Munro Basin Wa
Tri-valley Wa
Powelson Wa
Dillon Wa
Muskingum River Parkway Sp
Private/unknown/not Conservation
Dresden
Wapakonita Creek
Wakatomika Creek
Muskingum River
Mill Fork
Twp Road 68
Township Road 68A
Township Road 437A
State Route 60
County Hwy 4
County Road 4
Unnamed Street
Township Road 435
Twp HY4
Twp Hwy 440
Township Road 440
Township Road 64
County Hwy 439
County Rd 439
County Road 439
Township Road 4
Township Road 72
County Rd 436
County Hwy 436C
County Road 436
Township Road 71
County Rd 14
Township Road 454
County Hwy 95
Twp Hwy 489
Twp Hwy 63
Twp Hwy 64
County Hwy 297
Twp Rd 294
County Road 6
County Hwy 6
County Hwy 75
County Road 75
Township Road 75
Twp Hwy 294
Township Road 296
Twp Hwy 296
County Road 294
Township Road 432
Township Road 288
Township Road 287
County Hwy 286
Twp Hwy 483
State Route 16
Schoolhouse Rd
Welker Rd
Cass Irish Ridge Rd
Slate Ridge Rd
Mount Zion Rd
Short Rd
Brill Rd
School House Rd
Raiders Rd
State Hwy 16
Spease Rd
Cox Ln
Basin Rd
Bridge St
2nd St
Oak St
Boy Scout Rd
Foster Rd
Titus Rd
Thomas Ln
Bottom Rd
N Dresden Rd
Burvil Rd
Stillwell Rd
Stillwell Hill Rd
Old Riley Rd
Narrows Rd
County Hwy 76
5th St
3rd Ave
2nd Ave
County Hwy 706
County Hwy 57
County Hwy 403
County Hwy 403 Dr
Gene Cox Memorial Dr
Hill Rd
Moore Rd
Main St
State Hwy 60
W 3rd St
W 5th St
6th St
7th St
E 9th St
Clay St
Chestnut St
Lock St
10th St
12th St
Ames Dr
Redbud Rd
Red Bud Rd
Dutch Hill Rd
Copeland Woods Rd
Nichalas Ln
Mitchell Hill Dr
Dump Rd
Dresden Rd
McLaughlin Hill Rd
Rine Rd
Keyes Rd
County Hwy 114
Bethesda Church Rd
Stone Church Rd
Stillwell Hill Rd
Airy View Dr
Hi Lo Dr
Dutch School Rd
N Morrison Rd
Old Gate Rd
State Hwy 208
Dresden Adamsville Rd
County Hwy 164
Steel Hill Rd
N Branch Rd
Madison Hall Rd
County Hwy 98
Prospect Church Rd
Black Snake Ln
McGlade School Rd
Lockman Ln
Fulton Ln
Schneider Ln
Northpointe Dr
McIntire Ln
State Hwy 666
N River Rd
McFerrin Ln
Radcliffe Rd
Shannon Rd
County Hwy 48
Old Stagecoach Rd
County Hwy 56
Shannon Valley Rd
Cranberry Ln
New Riley Rd
Green Rd
Squirrel Rd
County Hwy 116
Jones Rd
Chug Run Rd
County Hwy 416
Rock Cut Rd
Old Ferry Rd
Church Hill Rd
Mollies Rock Rd
County Hwy 40
County Hwy 4
Steelrock Rd
Sheck Rd
Ferrell Rd
Valley Rd
Prior Rd
Fawn Dr
Gorsuch Rd
County Hwy 2
County Hwy 56
Fawn Dr Prior Rd
Beech Run Rd
Creamery Rd
Powelson Dr
Frazeysburg Rd
County Hwy 49
Friendly Hills Rd
Ellis Dam Rd
Painters Holw
County Hwy 155
Mutton Ridge Rd
Big B Rd
Saint Marys Rd
Kenlo Woods Dr