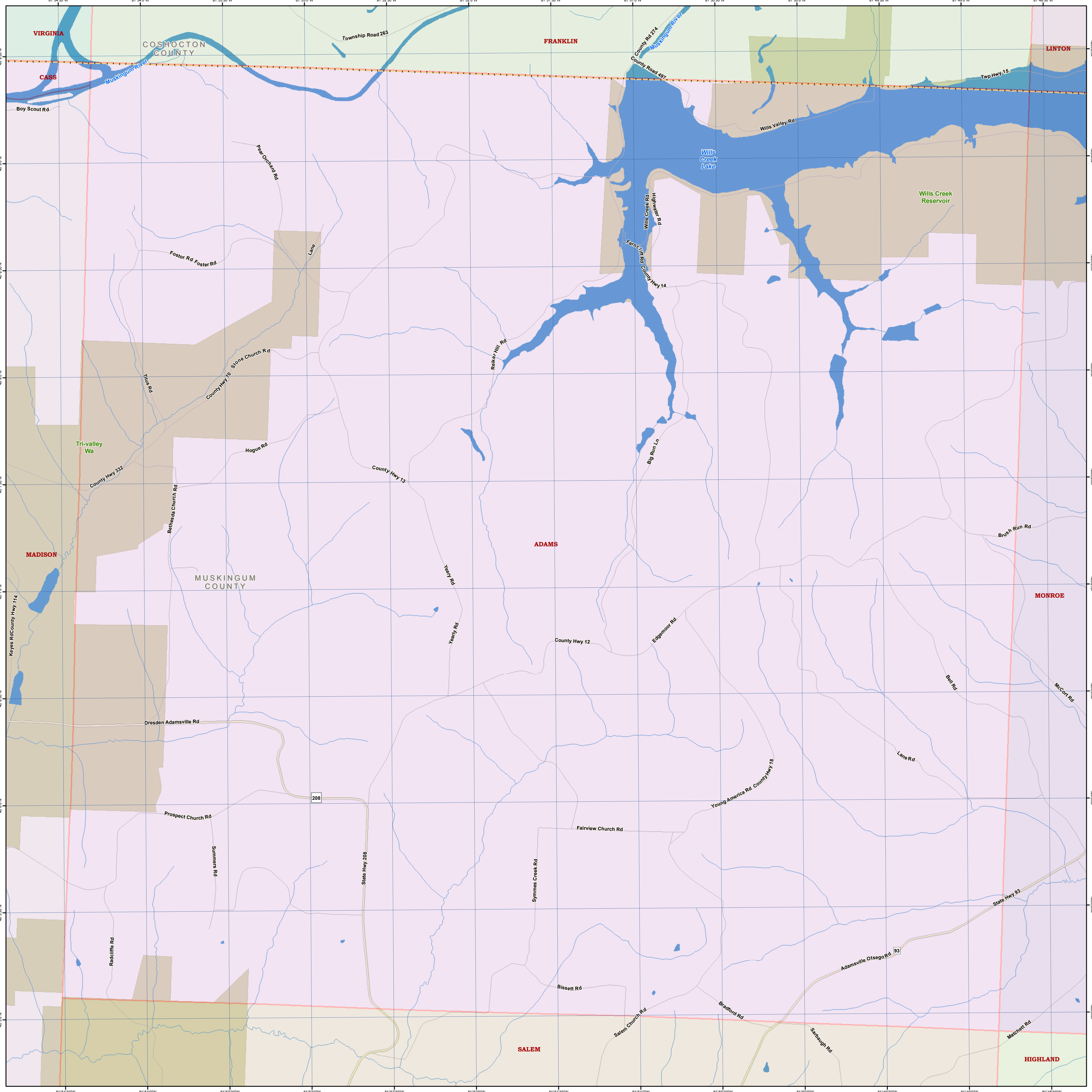
VIRGINIA
COSHOCTON COUNTY
FRANKLIN
LINTON
CASS
Muskingum River
Township Road 263
County Rd 274
County Road 497
Twp Hwy 15
Boy Scout Rd
Wills Valley Rd
Wills Creek Lake
Wills Creek Reservoir
Pear Orchard Rd
Wills Creek Rd
Highwater Rd
Fernc liff Rd
County Hwy 14
Fostor Rd
Foster Rd
Lane
Reiker Hill Rd
Stone Church Rd
County Hwy 70
Titus Rd
Tri-valley Wa
Hogue Rd
County Hwy 332
County Hwy 13
Big Run Ln
Bethesda Church Rd
Brush Run Rd
MADISON
ADAMS
MUSKINGUM COUNTY
Yeary Rd
MONROE
Keyes Rd
County Hwy 114
County Hwy 12
Edgemoor Rd
Bell Rd
McCort Rd
Dresden Adamsville Rd
Lane Rd
208
Young America Rd
County Hwy 18
Prospect Church Rd
Fairview Church Rd
Summers Rd
State Hwy 208
Symmes Creek Rd
State Hwy 93
Radcliffe Rd
Adamsville Otsego Rd
93
Bissett Rd
Bradford Rd
Salem Church Rd
Sarbaugh Rd
Matchett Rd
SALEM
HIGHLAND
81°54'30"W
81°54'0"W
81°53'30"W
81°53'0"W
81°52'30"W
81°52'0"W
81°51'30"W
81°51'0"W
81°50'30"W
81°50'0"W
81°49'30"W
81°49'0"W
81°48'30"W
40°9'30"N
40°9'0"N
40°8'30"N
40°8'0"N
40°7'30"N
40°7'0"N
40°6'30"N
40°6'0"N