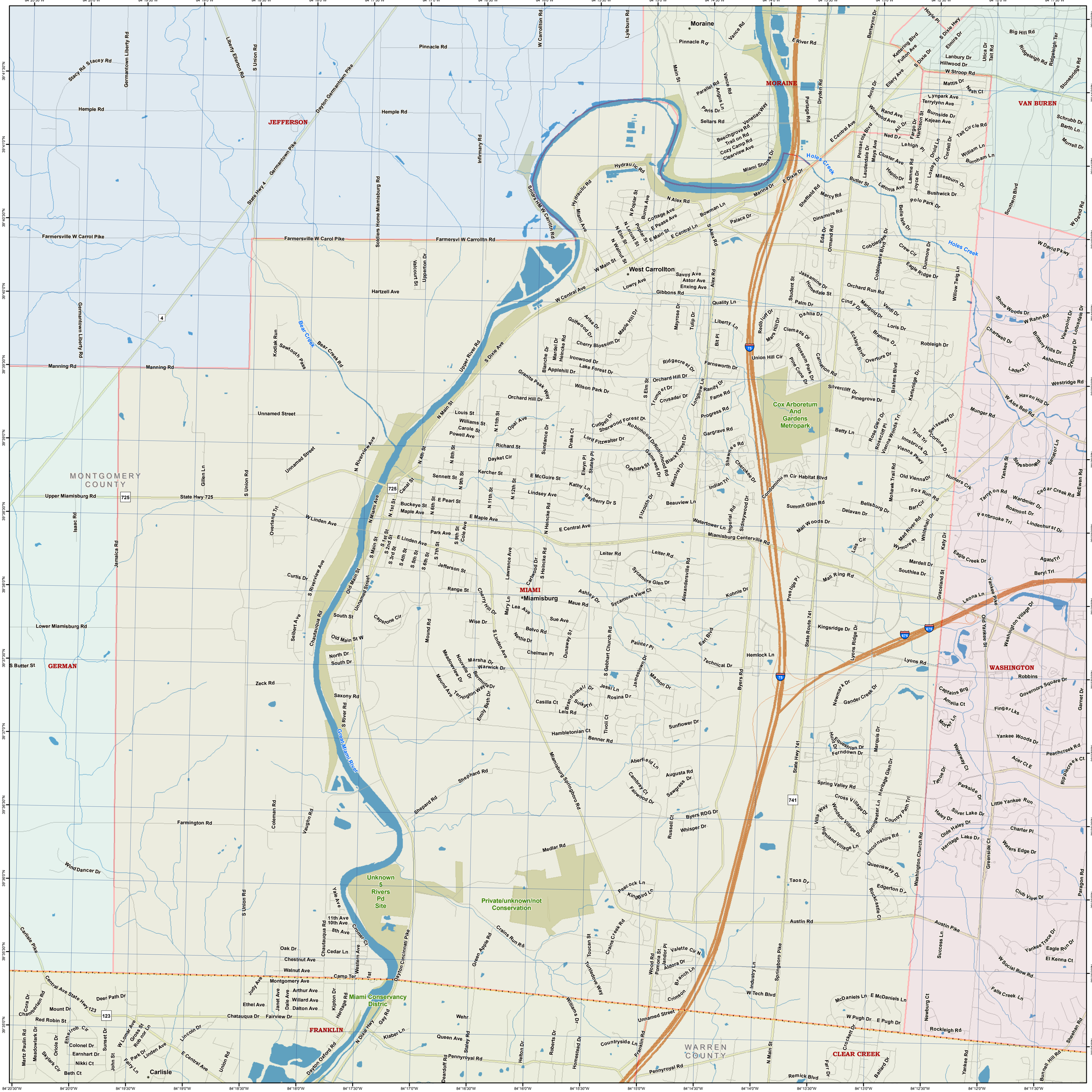
JEFFERSON
MORAINE
VAN BUREN
GERMAN
MIAMI
WASHINGTON
FRANKLIN
CLEAR CREEK
MONTGOMERY COUNTY
WARREN COUNTY
Moraine
West Carrollton
Miamisburg
Carlisle
Holes Creek
Great Miami River
Bear Creek
Cox Arboretum And Gardens Metropark
Unknown 5 Rivers Pd Site
Private/unknown/not Conservation
Miami Conservancy Distric