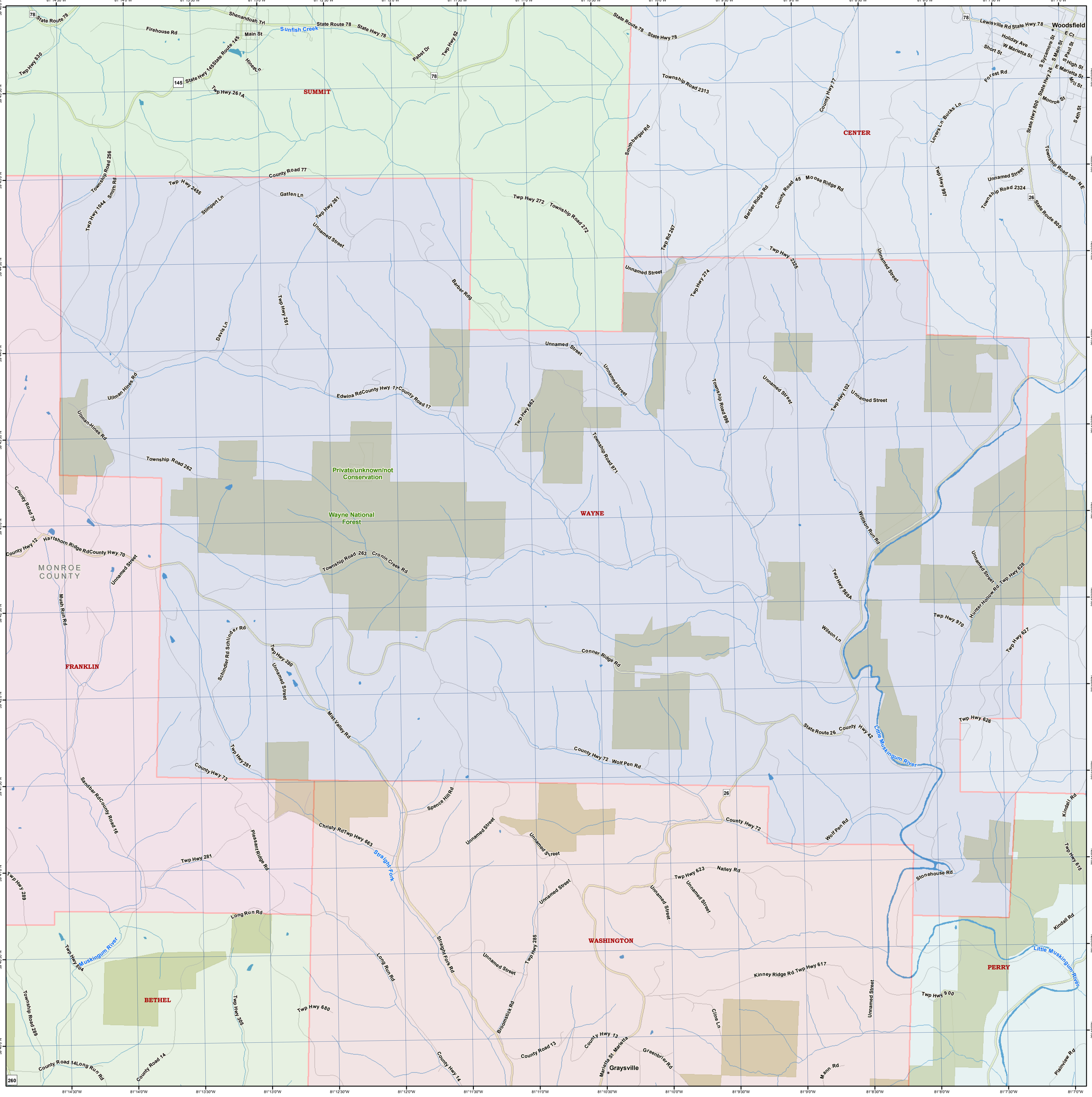
SUMMIT
CENTER
WAYNE
FRANKLIN
MONROE COUNTY
BETHEL
WASHINGTON
PERRY
Woodsfield
Graysville
Wayne National Forest
Private/unknown/not Conservation
Little Muskingum River
Muskingum River
Sunfish Creek
Straight Fork
State Route 78
State Hwy 78
State Hwy 145
State Route 145
State Hwy 26
State Route 26
State Hwy 800
State Route 800
County Hwy 77
County Hwy 45
County Hwy 42
County Hwy 72
County Hwy 73
County Hwy 70
County Hwy 12
County Hwy 17
County Hwy 14
County Hwy 13
County Road 77
County Road 70
County Road 17
County Road 16
County Road 14
County Road 13
Township Road 2313
Township Road 272
Township Road 350
Township Road 2324
Township Road 996
Township Road 971
Township Road 262
Township Road 263
Township Road 269
Twp Hwy 272
Twp Hwy 274
Twp Hwy 2325
Twp Hwy 997
Twp Hwy 102
Twp Hwy 652
Twp Hwy 261
Twp Hwy 2455
Twp Hwy 1044
Twp Hwy 830
Twp Hwy 261A
Twp Hwy 52
Twp Hwy 280
Twp Hwy 281
Twp Hwy 289
Twp Hwy 304
Twp Hwy 305
Twp Hwy 680
Twp Hwy 285
Twp Hwy 623
Twp Hwy 617
Twp Hwy 900
Twp Hwy 970
Twp Hwy 988A
Twp Hwy 628
Twp Hwy 627
Twp Hwy 626
Twp Hwy 615
Twp Rd 267
Unnamed Street
Shenandoah Trl
Firehouse Rd
Main St
Pabst Dr
Hines Ln
Lewisville Rd
Holiday Ave
W Marietta St
Short St
S Sycamore St
S Main St
S Paul St
S High St
E Marietta St
Mill St
Forest Rd
Monroe St
S 4th St
Lovers Ln
Bucks Ln
Smithberger Rd
Barber Ridge Rd
Moose Ridge Rd
Barber Rdg
Stimpert Ln
Gatten Ln
Davis Ln
Ullman Hines Rd
Ullman-Hines Rd
Edwina Rd
Hartshorn Ridge Rd
Mush Run Rd
Schindler Rd
Mist Valley Rd
Conner Ridge Rd
Wilson Run Rd
Wilson Ln
Hunter Hollow Rd
Wolf Pen Rd
Spence Hill Rd
Christy Rd
Sandbar Rd
Pleasant Ridge Rd
Long Run Rd
Straight Fork Rd
Broomstick Rd
Kinney Ridge Rd
Nalley Rd
Stonehouse Rd
Cline Ln
Greenbrier Rd
Marietta St
Mann Rd
Kindall Rd
Plainview Rd
Cronin Creek Rd
Township Road 256
Township Road 70
Township Road 269
Township Road 2324
Township Road 350
Township Road 971
Township Road 996
Township Road 262
Township Road 263
Township Road 2313
Township Road 272
Township Road 350
Township Road 269
Township Road 70
Township Road 256
Township Road 262
Township Road 263
Township Road 2313
Township Road 272
Township Road 350
Township Road 971
Township Road 996