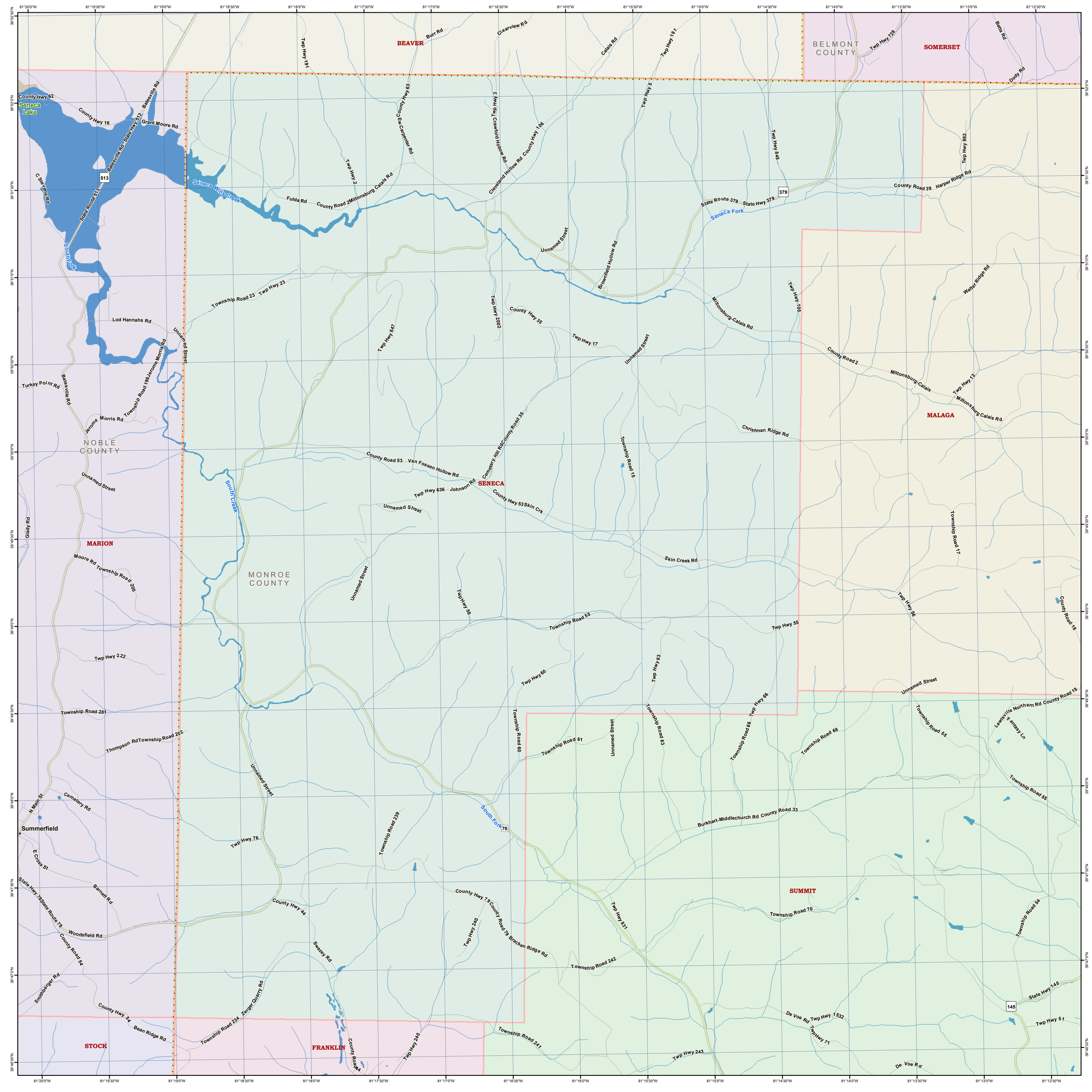
BEAVER
BELMONT COUNTY
SOMERSET
NOBLE COUNTY
MONROE COUNTY
MARION
SENECA
MALAGA
SUMMIT
STOCK
FRANKLIN
Seneca Lake
Summerfield
Seneca Wills Creek
Seneca Fork
South Fork
South Creek
Burr Rd
Clearview Rd
Calais Rd
Twp Hwy 181
Twp Hwy 728
Betts Rd
Dotty Rd
Twp Hwy 191
County Hwy 62
Batesville Rd
County Hwy 16
State Hwy 513
Grant Moore Rd
C Stevens Rd
State Route 513
513
County Hwy 63
E W Carpenter Rd
Twp Hwy 3
Crawford Hollow Rd
Cleveland Hollow Rd
County Hwy 106
Twp Hwy 5
Twp Hwy 845
Twp Hwy 982
Twp Hwy 2
Fulda Rd
County Road 2
Miltonsburg Calais Rd
State Route 379
State Hwy 379
379
County Road 39
Harper Ridge Rd
Unnamed Street
Brownfield Hollow Rd
Township Road 23
Twp Hwy 23
Lod Hannahs Rd
Twp Hwy 847
Twp Hwy 2002
County Hwy 35
Twp Hwy 17
Miltonsburg-Calais Rd
Twp Hwy 105
Walter Ridge Rd
County Road 2
Miltonsburg-Calais
Twp Hwy 12
Miltonsburg Calais Rd
Turkey Point Rd
Jerome Morris Rd
Township Road 199
Jerome Morris Rd
Christman Ridge Rd
County Road 53
Van Fossen Hollow Rd
Cemetery Hill Rd
County Road 35
Township Road 15
Twp Hwy 636
Johnson Rd
County Hwy 53
Skin Crk
Glady Rd
Moore Rd
Township Road 200
Skin Creek Rd
Township Road 17
Twp Hwy 58
Township Road 55
Twp Hwy 55
Twp Hwy 56
County Road 18
Twp Hwy 222
Twp Hwy 60
Twp Hwy 63
Twp Hwy 66
Township Road 281
Thompson Rd
Township Road 202
Township Road 60
Township Road 61
Township Road 63
Township Road 66
Township Road 68
Lewisville Northern Rd
County Road 18
Fantasy Ln
N Main St
Cemetery Rd
Township Road 239
Burkhart-Middlechurch Rd
County Road 33
Twp Hwy 76
E Cross St
Barnett Rd
State Hwy 78
State Route 78
Woodsfield Rd
County Hwy 44
County Hwy 79
County Road 79
Bracken Ridge Rd
Twp Hwy 831
Township Road 70
Township Road 54
Swazey Rd
Twp Hwy 240
Township Road 242
County Road 54
Smithberger Rd
Zerger Quarry Rd
Township Road 234
State Hwy 145
145
Twp Hwy 51
De Voe Rd
Twp Hwy 1532
Twp Hwy 71
Bean Ridge Rd
Township Road 241
Twp Hwy 243
81°20'0"W
81°19'30"W
81°19'0"W
81°18'30"W
81°18'0"W
81°17'30"W
81°17'0"W
81°16'30"W
81°16'0"W
81°15'30"W
81°15'0"W
81°14'30"W
81°14'0"W
81°13'30"W
81°13'0"W
81°12'30"W
39°52'30"N
39°52'0"N
39°51'30"N
39°51'0"N
39°50'30"N
39°50'0"N
39°49'30"N
39°49'0"N
39°48'30"N
39°48'0"N
39°47'30"N
39°47'0"N
39°46'30"N