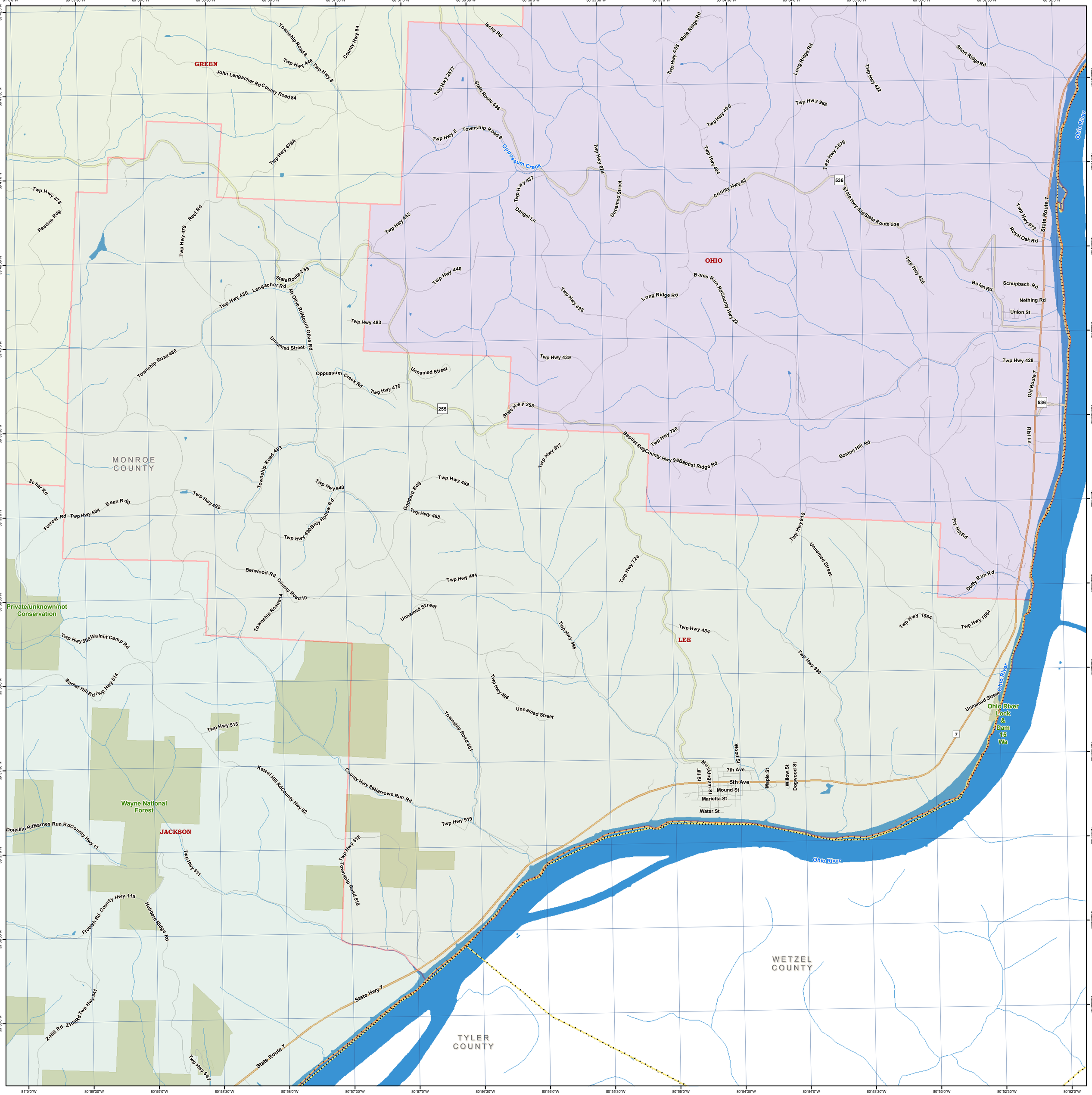
GREEN
OHIO
LEE
JACKSON
MONROE COUNTY
WETZEL COUNTY
TYLER COUNTY
Ohio River
Oppossum Creek
Wayne National Forest
Private/unknown/not Conservation
Ohio River Lock & Dam 15 Wa
Township Road 8
Twp Hwy 446
County Hwy 84
John Lengacher Rd
County Road 84
Twp Hwy 479A
Twp Hwy 478
Peavine Rdg
Reef Rd
Twp Hwy 479
Twp Hwy 480
Lengacher Rd
State Route 255
Mt Olive Rd
Mount Olive Rd
Twp Hwy 483
Unnamed Street
Township Road 480
Oppussum Creek Rd
Twp Hwy 476
Twp Hwy 442
Twp Hwy 440
Twp Hwy 439
Twp Hwy 438
Dangel Ln
Twp Hwy 437
Twp Hwy 2577
State Route 536
Ischy Rd
Twp Hwy 714
Twp Hwy 405
Mule Ridge Rd
Twp Hwy 406
Twp Hwy 404
County Hwy 43
Long Ridge Rd
Twp Hwy 968
Twp Hwy 422
Short Ridge Rd
Twp Hwy 2576
State Hwy 536
State Route 536
Twp Hwy 972
State Route 7
Royal Oak Rd
Twp Hwy 425
Bares Run Rd
County Hwy 22
Bolen Rd
Schupbach Rd
Nething Rd
Union St
Twp Hwy 428
Old Route 7
Rist Ln
State Hwy 255
Baptist Rdg
County Hwy 96
Baptist Ridge Rd
Twp Hwy 730
Boston Hill Rd
Twp Hwy 917
Twp Hwy 918
Fry Hill Rd
Dufty Run Rd
Unnamed Street
Twp Hwy 724
Twp Hwy 1564
Twp Hwy 434
Twp Hwy 930
Twp Hwy 495
Twp Hwy 494
Twp Hwy 489
Twp Hwy 488
Goddard Rdg
Twp Hwy 940
Brey Hollow Rd
Twp Hwy 490
Twp Hwy 492
Township Road 493
Bean Rdg
Twp Hwy 504
Forrest Rd
Schar Rd
Benwood Rd
County Road 10
Township Road 914
Twp Hwy 505
Walnut Camp Rd
Barker Hill Rd
Twp Hwy 814
Twp Hwy 515
Ketzel Hill Rd
County Hwy 92
County Hwy 89
Narrows Run Rd
Twp Hwy 496
Township Road 501
Twp Hwy 919
Dogskin Rd
Barnes Run Rd
County Hwy 11
Twp Hwy 511
Twp Hwy 518
Township Road 518
Frobish Rd
County Hwy 115
Hubbard Ridge Rd
Z-Hill Rd
Twp Hwy 541
Twp Hwy 547
State Hwy 7
State Route 7
Wood St
Jill St
Muskingum St
7th Ave
5th Ave
Mound St
Marietta St
Water St
Maple St
Willow St
Dogwood St