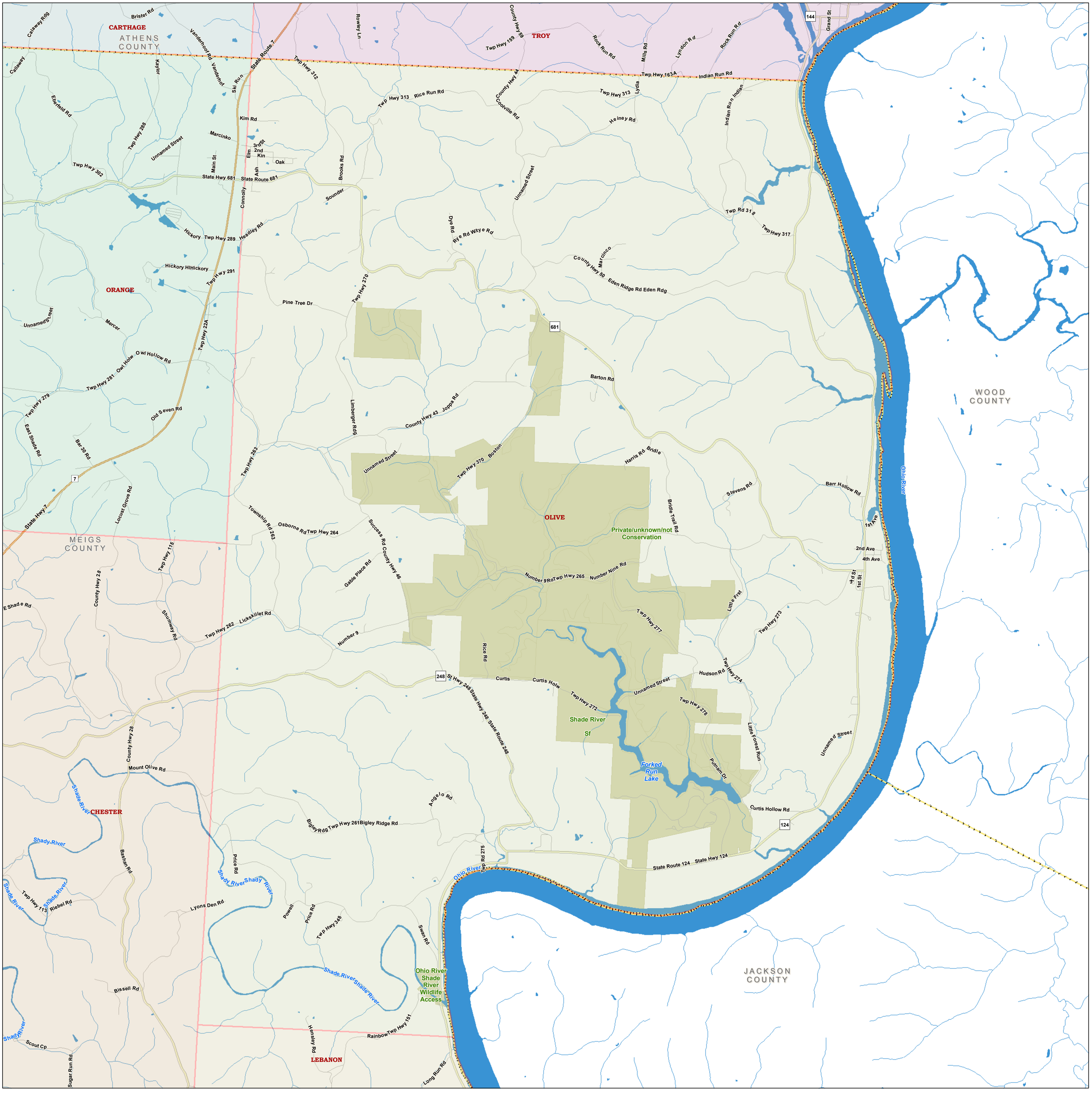

CARTHAGE
ATHENS COUNTY
TROY
ORANGE
OLIVE
MEIGS COUNTY
WOOD COUNTY
JACKSON COUNTY
CHESTER
LEBANON
Ohio River
Shade River
Forked Run Lake
Private/unknown/not Conservation
Shade River Sf
Ohio River Shade River Wildlife Access
Brister Rd
Calaway Rdg
Callaway
Vanderhoof Rd
Vanderhof
Kaylor
Ski Run
State Route 7
Twp Hwy 312
Rowley Ln
County Hwy 59
Twp Hwy 159
Rock Run Rd
Mills Rd
Lyndon Rd
Twp Hwy 163A
Indian Run Rd
Twp Hwy 313
Rice Run Rd
County Hwy 44
Coolville Rd
Lydia
Heiney Rd
Indian Run Indian
Grand St
144
Eberfeld Rd
Twp Hwy 288
Unnamed Street
Kim Rd
Marcinko
3rd St
2nd
Kin
Oak
Elm
Ash
Main St
Twp Hwy 302
State Hwy 681
State Route 681
Connolly
Brooks Rd
Sounder
Unnamed Street
Twp Rd 318
Twp Hwy 317
Dye Rd
Rye Rd
Hickory
Twp Hwy 289
Headley Rd
Hickory Hl
Hickory
Twp Hwy 291
County Hwy 50
Marcinco
Eden Ridge Rd
Eden Rdg
Twp Hwy 270
Pine Tree Dr
681
Unnamed Street
Mercer
Twp Hwy 22A
Owl Hollow Rd
Owl Holw
Twp Hwy 281
Twp Hwy 279
Barton Rd
Old Seven Rd
Limberger Rdg
County Hwy 43
Joppa Rd
East Shade Rd
Bar 30 Rd
Twp Hwy 263
Unnamed Street
Twp Hwy 370
Boston
Harris Rd
Bridle
Stevens Rd
Barr Hollow Rd
7
State Hwy 7
Locust Grove Rd
Township Rd 263
Osborne Rd
Twp Hwy 264
Success Rd
County Hwy 46
Bridle Trail Rd
1st Ave
2nd Ave
4th Ave
3rd St
1st St
Twp Hwy 115
Gable Place Rd
Number 9 Rd
Twp Hwy 265
Number Nine Rd
County Hwy 28
E Shade Rd
Shumway Rd
Twp Hwy 262
Lickskillet Rd
Number 9
Twp Hwy 277
Little Frst
Twp Hwy 273
Rice Rd
248
St Hwy 248
State Hwy 248
State Route 248
Curtis
Curtis Holw
Twp Hwy 272
Unnamed Street
Hudson Rd
Twp Hwy 274
Twp Hwy 278
Little Forest Run
Unnamed Street
Putnam Dr
County Hwy 28
Mount Olive Rd
Angelo Rd
Curtis Hollow Rd
124
Bigley Rdg
Twp Hwy 261
Bigley Ridge Rd
Shady River
Bashan Rd
Price Rd
Twp Rd 275
State Route 124
State Hwy 124
Ohio River
Twp Hwy 113
Riebel Rd
Lyons Den Rd
Powell
Price Rd
Twp Hwy 348
Swan Rd
Bissell Rd
Rainbow
Twp Hwy 151
Hensley Rd
Scout Cp
Sugar Run Rd
Long Run Rd