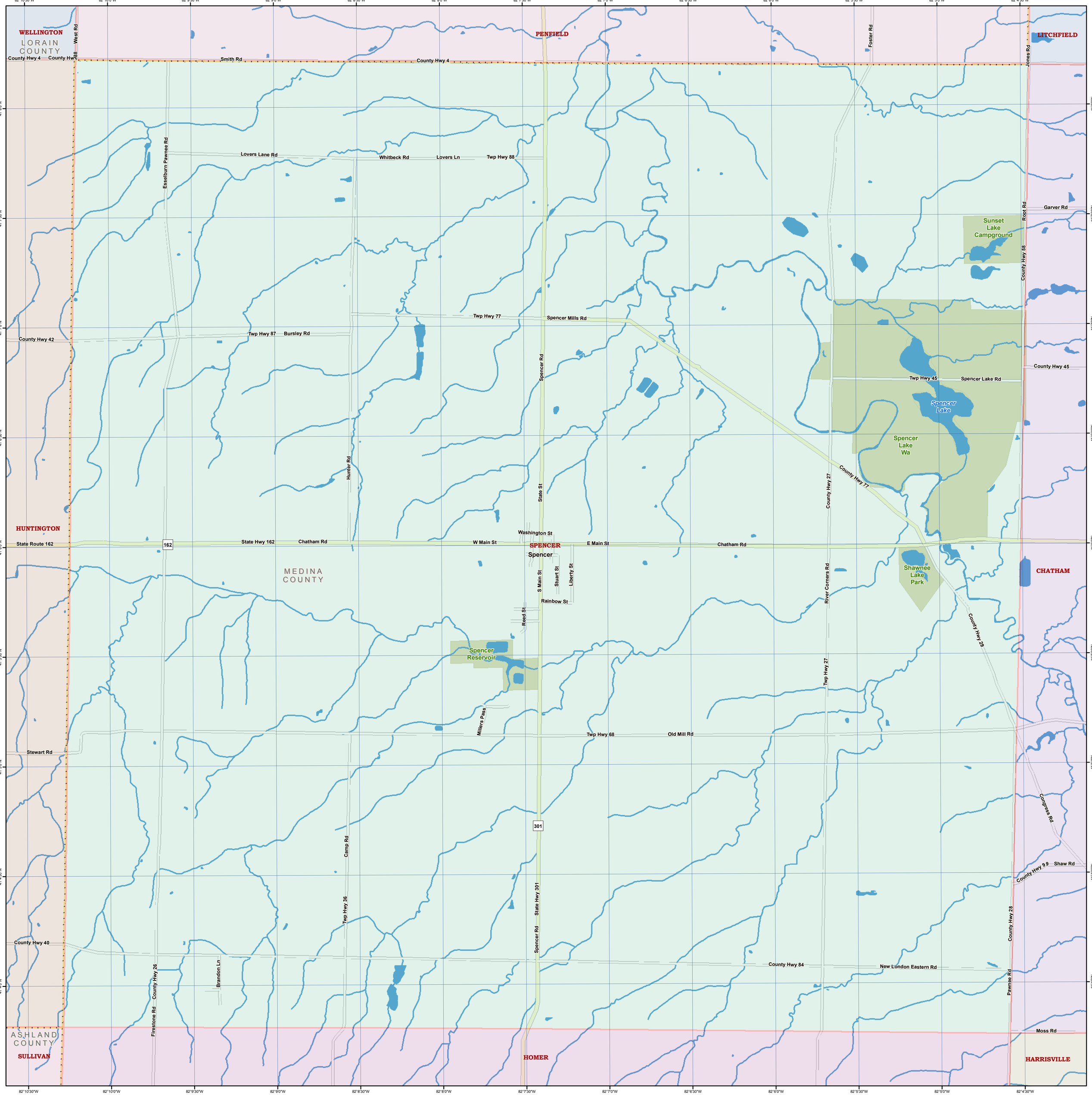
WELLINGTON
LORAIN COUNTY
PENFIELD
LITCHFIELD
HUNTINGTON
MEDINA COUNTY
SPENCER
Spencer
CHATHAM
ASHLAND COUNTY
SULLIVAN
HOMER
HARRISVILLE
County Hwy 4
West Rd
Smith Rd
Foster Rd
Jones Rd
Lovers Lane Rd
Whitbeck Rd
Lovers Ln
Twp Hwy 88
Esselburn Pawnee Rd
Garver Rd
Root Rd
Sunset Lake Campground
County Hwy 58
Twp Hwy 77
Spencer Mills Rd
County Hwy 42
Twp Hwy 87
Bursley Rd
Spencer Rd
County Hwy 45
Twp Hwy 45
Spencer Lake Rd
Spencer Lake
Spencer Lake Wa
Hunter Rd
State St
County Hwy 27
County Hwy 77
State Route 162
162
State Hwy 162
Chatham Rd
W Main St
Washington St
E Main St
S Main St
Stuart St
Liberty St
Rainbow St
Reed St
River Corners Rd
Shawnee Lake Park
Spencer Reservoir
Millers Pass
Twp Hwy 27
County Hwy 29
Twp Hwy 68
Old Mill Rd
Stewart Rd
301
Congress Rd
Camp Rd
Twp Hwy 36
State Hwy 301
County Hwy 9 9
Shaw Rd
County Hwy 40
County Hwy 26
Firestone Rd
Brandon Ln
County Hwy 84
New London Eastern Rd
County Hwy 28
Pawnee Rd
Moss Rd
82°10'30"W
82°10'0"W
82°9'30"W
82°9'0"W
82°8'30"W
82°8'0"W
82°7'30"W
82°7'0"W
82°6'30"W
82°6'0"W
82°5'30"W
82°5'0"W
82°4'30"W
41°8'30"N
41°8'0"N
41°7'30"N
41°7'0"N
41°6'30"N
41°6'0"N
41°5'30"N
41°5'0"N
41°4'30"N
41°4'0"N