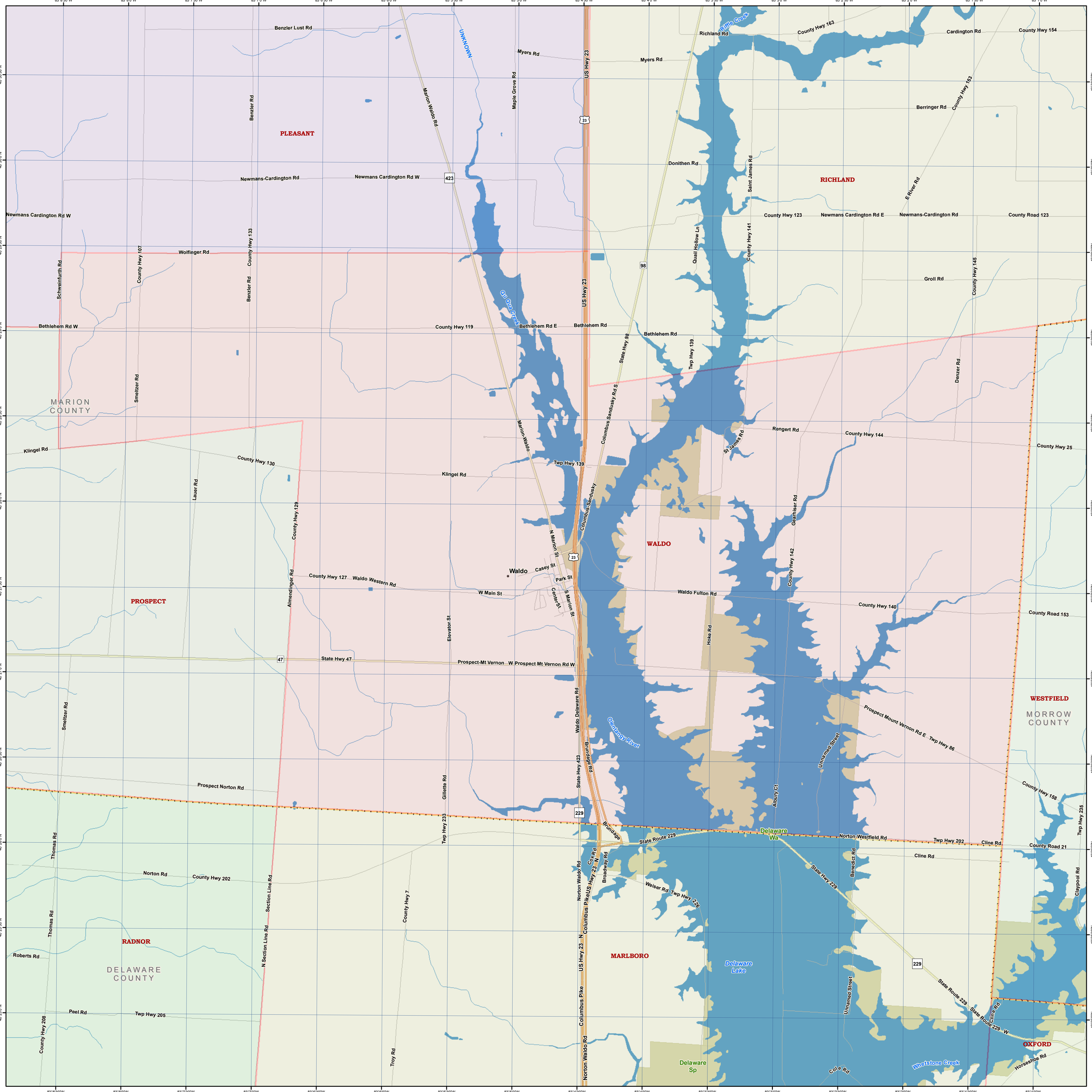
PLEASANT
RICHLAND
WALDO
PROSPECT
WESTFIELD
RADNOR
MARLBORO
OXFORD
MARION COUNTY
DELAWARE COUNTY
MORROW COUNTY
Waldo
Delaware Wa
Delaware Sp
Delaware Lake
Olentangy River
Whetstone Creek
Qu Qua Creek
Rifle Creek
UNKNOWN
Benzler Lust Rd
Myers Rd
Richland Rd
County Hwy 163
Cardington Rd
County Hwy 154
Berringer Rd
County Hwy 153
Donithen Rd
Saint James Rd
E River Rd
Newmans-Cardington Rd
Newmans Cardington Rd W
Newmans Cardington Rd E
County Hwy 123
County Road 123
Wolfinger Rd
Schweinfurth Rd
County Hwy 107
Benzler Rd
County Hwy 133
Quail Hollow Ln
County Hwy 141
Groll Rd
County Hwy 145
Bethlehem Rd W
County Hwy 119
Bethlehem Rd E
Bethlehem Rd
State Hwy 98
Twp Hwy 139
Denzer Rd
Smeltzer Rd
Marion-Waldo
Columbus-Sandusky Rd S
Rengert Rd
County Hwy 144
St James Rd
County Hwy 25
Klingel Rd
County Hwy 130
Lauer Rd
County Hwy 129
Columbus-Sandusky
Gearhiser Rd
N Marion St
County Hwy 142
Casey St
Park St
County Hwy 127
Waldo Western Rd
W Main St
Center St
S Marion St
Waldo Fulton Rd
County Hwy 140
County Road 153
Almendinger Rd
Elevator St
Hoke Rd
State Hwy 47
Prospect-Mt Vernon
W Prospect Mt Vernon Rd W
Waldo Delaware Rd
State Hwy 423
Brundage Rd
Unnamed Street
Prospect Mount Vernon Rd E
Twp Hwy 86
County Hwy 158
Prospect Norton Rd
Gillette Rd
Albury Ct
Twp Hwy 233
Brundage
State Route 229
Norton-Westfield Rd
Twp Hwy 202
Cline Rd
County Road 21
Twp Hwy 235
Thomas Rd
Norton Rd
County Hwy 202
Section Line Rd
County Hwy 7
Cox Rd
Broadway Rd
Norton Waldo Rd
US Hwy 23 N
Columbus Pike
Benedict Rd
Weiser Rd
Twp Hwy 226
Claypool Rd
Roberts Rd
N Section Line Rd
Peel Rd
Twp Hwy 205
County Hwy 208
Troy Rd
Cole Rd
Horseshoe Rd
83°8'30"W
83°8'0"W
83°7'30"W
83°7'0"W
83°6'30"W
83°6'0"W
83°5'30"W
83°5'0"W
83°4'30"W
83°4'0"W
83°3'30"W
83°3'0"W
83°2'30"W
83°2'0"W
83°1'30"W
83°1'0"W
40°30'30"N
40°30'0"N
40°29'30"N
40°29'0"N
40°28'30"N
40°28'0"N
40°27'30"N
40°27'0"N
40°26'30"N
40°26'0"N
40°25'30"N
40°25'0"N