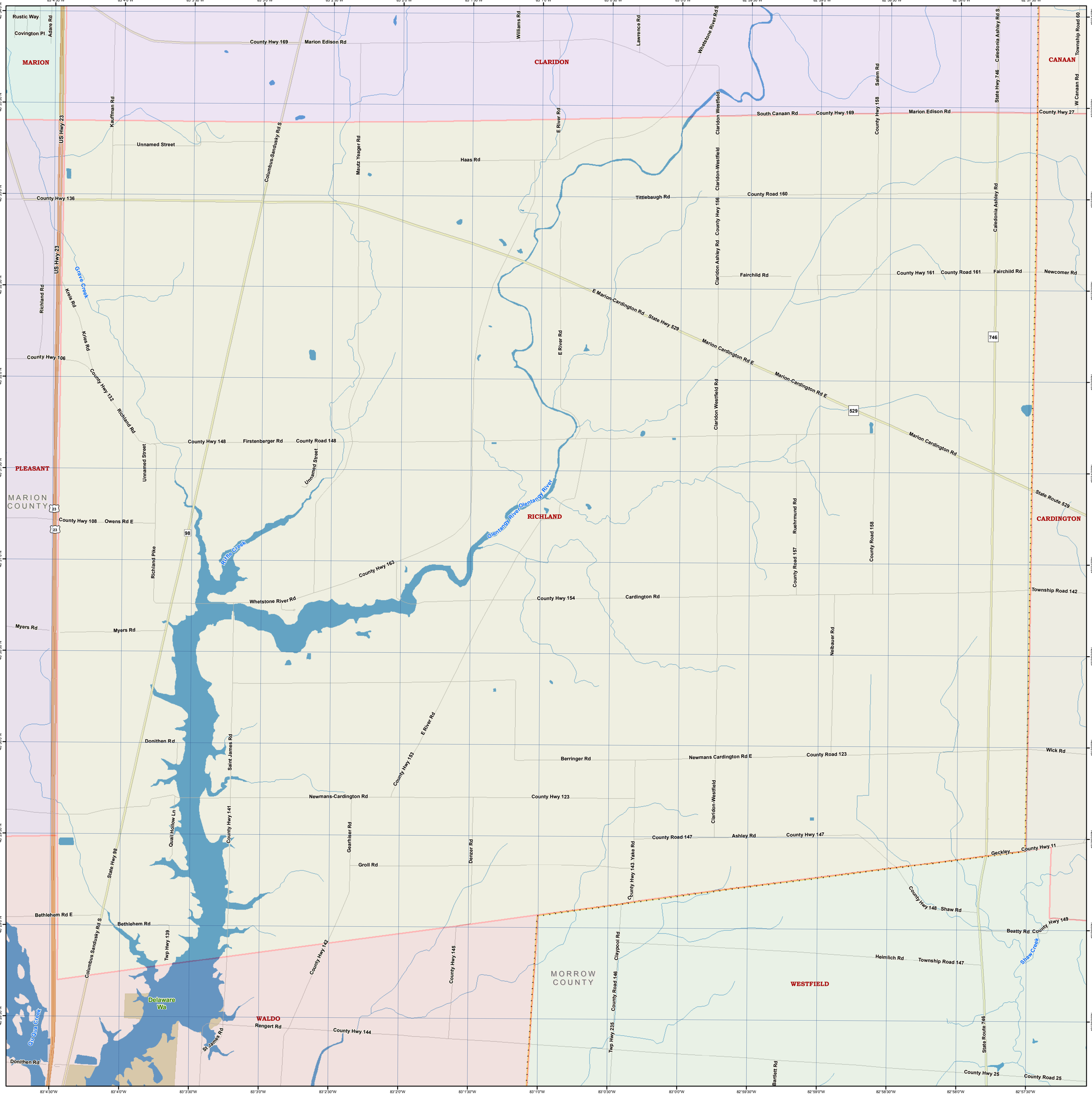
MARION
CLARIDON
CANAAN
PLEASANT
RICHLAND
CARDINGTON
WALDO
WESTFIELD
MARION COUNTY
MORROW COUNTY
Rustic Way
Covington Pl
Adare Rd
County Hwy 169
Marion Edison Rd
Williams Rd
Lawrence Rd
Whetstone River Rd S
Salem Rd
Caledonia Ashley Rd S
Township Road 60
W Canaan Rd
South Canaan Rd
County Hwy 27
US Hwy 23
Kauffman Rd
Unnamed Street
Columbus-Sandusky Rd S
Mautz Yeager Rd
Haas Rd
E River Rd
Claridon Westfield
Claridon-Westfield
County Hwy 158
County Hwy 136
Tittlebaugh Rd
County Road 160
Caledonia Ashley Rd
Claridon Ashley Rd
County Hwy 156
Fairchild Rd
County Hwy 161
County Road 161
Newcomer Rd
Richland Rd
Kreis Rd
Grave Creek
Kries Rd
County Hwy 106
County Hwy 132
E Marion-Cardington Rd
State Hwy 529
Marion Cardington Rd E
Marion Cardington Rd
746
529
County Hwy 148
Firstenberger Rd
County Road 148
Unnamed Street
Olentangy River
Riffle Creek
County Hwy 108
Owens Rd E
Richland Pike
County Hwy 163
Whetstone River Rd
County Hwy 154
Cardington Rd
Ruehrmund Rd
County Road 157
County Road 158
State Route 529
Township Road 142
Myers Rd
Neibauer Rd
Donithen Rd
Saint James Rd
County Hwy 153
Berringer Rd
Newmans Cardington Rd E
County Road 123
Wick Rd
Newmans-Cardington Rd
County Hwy 123
County Hwy 141
Quail Hollow Ln
Gearhiser Rd
Denzer Rd
County Road 147
Ashley Rd
County Hwy 147
Geckley
County Hwy 11
Groll Rd
County Hwy 143
Yake Rd
County Hwy 148
Shaw Rd
Bethlehem Rd E
Bethlehem Rd
State Hwy 98
Twp Hwy 139
County Hwy 142
County Hwy 145
Claypool Rd
Beatty Rd
County Hwy 149
Shaw Creek
Heimlich Rd
Township Road 147
Delaware Wa
Qui Qua Creek
St James Rd
Rengert Rd
County Hwy 144
County Road 146
Twp Hwy 235
Bartlett Rd
State Route 746
County Hwy 25
County Road 25