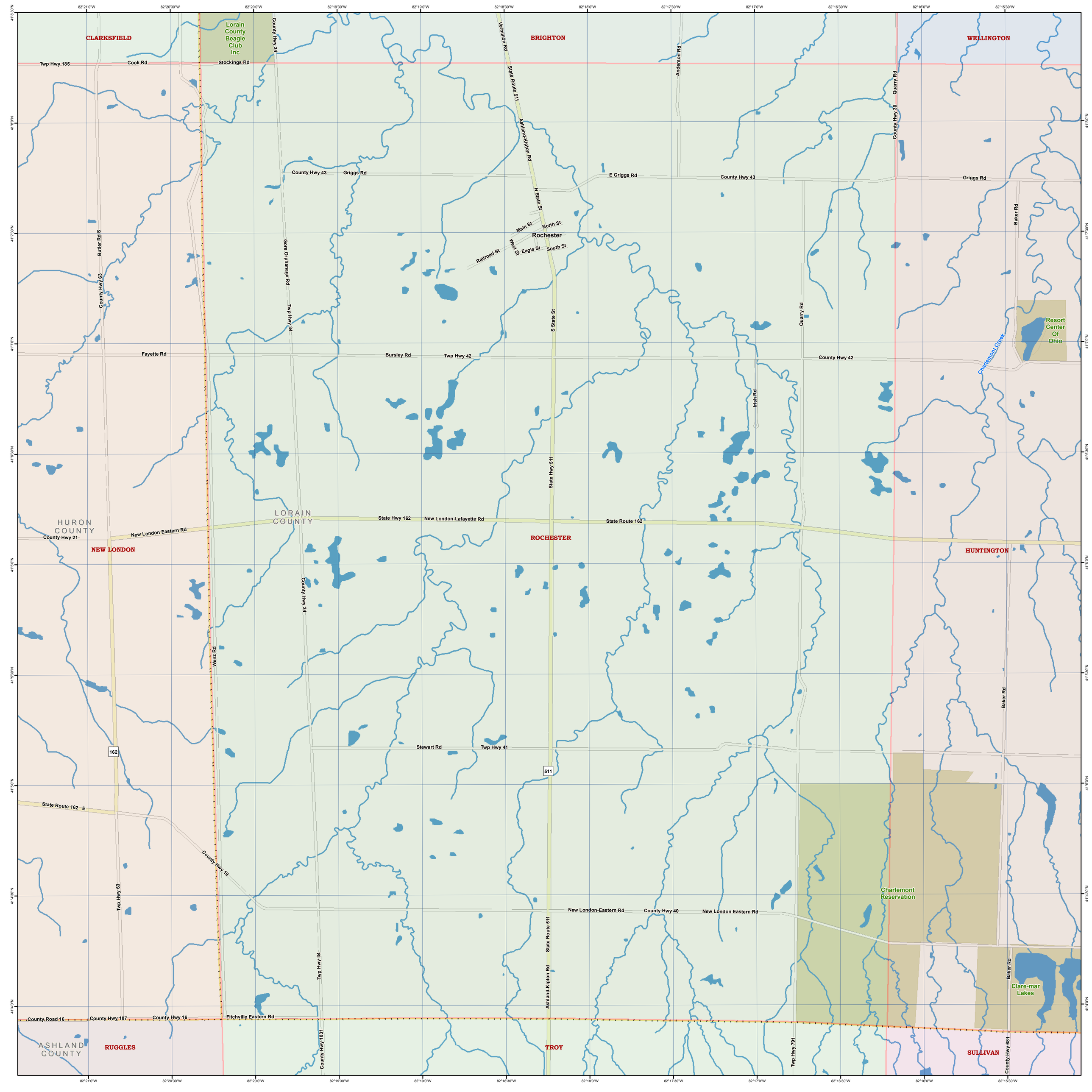
CLARKSFIELD
BRIGHTON
WELLINGTON
Lorain County Beagle Club Inc
Twp Hwy 185
Cook Rd
Stockings Rd
County Hwy 34
Vermilion Rd
State Route 511
Ashland-Kipton Rd
Anderson Rd
Quarry Rd
County Hwy 30
County Hwy 43
Griggs Rd
E Griggs Rd
N State St
Main St
North St
Rochester
Railroad St
West St
Eagle St
South St
Butler Rd S
County Hwy 63
Gore Orphanage Rd
Twp Hwy 34
S State St
Baker Rd
Resort Center Of Ohio
Charlemont Creek
Fayette Rd
Bursley Rd
Twp Hwy 42
County Hwy 42
Irish Rd
State Hwy 511
HURON COUNTY
LORAIN COUNTY
State Hwy 162
New London-Lafayette Rd
State Route 162
New London Eastern Rd
County Hwy 21
NEW LONDON
ROCHESTER
HUNTINGTON
Wenz Rd
162
511
Stewart Rd
Twp Hwy 41
State Route 162 E
County Hwy 19
Twp Hwy 63
New London-Eastern Rd
County Hwy 40
New London Eastern Rd
Charlemont Reservation
Clare-mar Lakes
County Road 16
County Hwy 187
County Hwy 16
Fitchville Eastern Rd
ASHLAND COUNTY
RUGGLES
County Hwy 1031
TROY
Twp Hwy 791
SULLIVAN
County Hwy 681
82°21'0"W
82°20'30"W
82°20'0"W
82°19'30"W
82°19'0"W
82°18'30"W
82°18'0"W
82°17'30"W
82°17'0"W
82°16'30"W
82°16'0"W
82°15'30"W
41°8'30"N
41°8'0"N
41°7'30"N
41°7'0"N
41°6'30"N
41°6'0"N
41°5'30"N
41°5'0"N
41°4'30"N
41°4'0"N