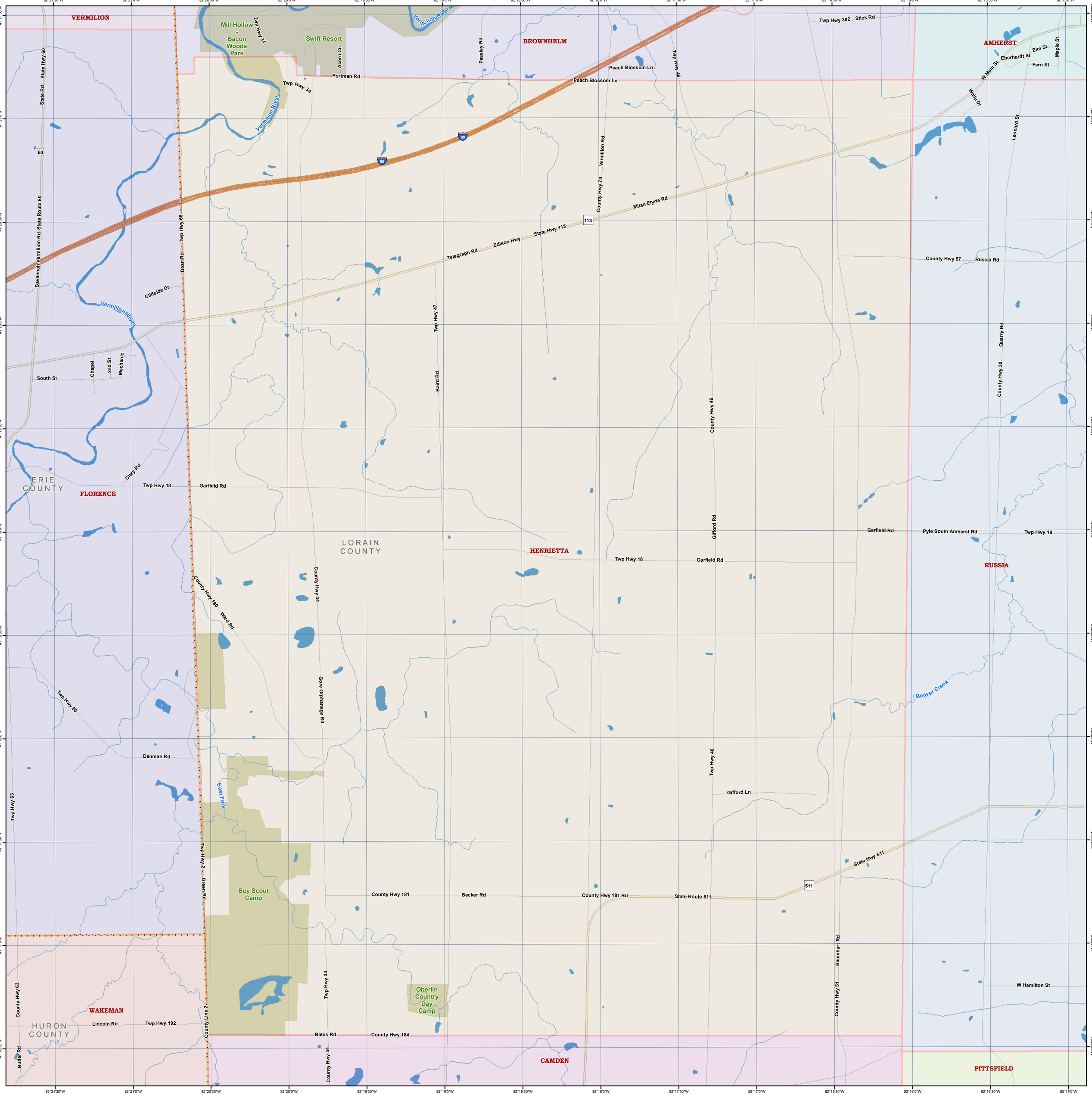
VERMILION
BROWNHELM
AMHERST
FLORENCE
HENRIETTA
RUSSIA
WAKEMAN
CAMDEN
PITTSFIELD
ERIE COUNTY
LORAIN COUNTY
HURON COUNTY
Mill Hollow - Bacon Woods Park
Swift Resort
Boy Scout Camp
Oberlin Country Day Camp
Vermilion River
East Fork
Beaver Creek
State Hwy 60
State Rd
Savannah Vermilion Rd
State Route 60
Twp Hwy 66
Dean Rd
Twp Hwy 34
Acorn Cir
Portman Rd
Peasley Rd
Peach Blossom Ln
Twp Hwy 46
Twp Hwy 302
Stick Rd
W Main St
Eberhardt St
Elm St
Fern St
Maple St
Wallu Dr
Leonard St
Vermilion Rd
County Hwy 70
Milan Elyria Rd
State Hwy 113
Edison Hwy
Telegraph Rd
County Hwy 57
Russia Rd
Cliffside Dr
Twp Hwy 47
Baird Rd
Quarry Rd
County Hwy 30
County Hwy 46
South St
Chapel
2nd St
Mechanic
Clary Rd
Twp Hwy 18
Garfield Rd
Gifford Rd
Pyle South Amherst Rd
County Hwy 190
Ward Rd
County Hwy 34
Gore Orphanage Rd
Twp Hwy 65
Denman Rd
Twp Hwy 63
Gifford Ln
State Hwy 511
County Hwy 181
Becker Rd
County Hwy 181 Rd
State Route 511
Twp Hwy 2
Green Rd
Baumhart Rd
County Hwy 51
W Hamilton St
Lincoln Rd
Twp Hwy 192
County Line 2
Bates Rd
County Hwy 184
Butler Rd
82°21'30"W
82°21'0"W
82°20'30"W
82°20'0"W
82°19'30"W
82°19'0"W
82°18'30"W
82°18'0"W
82°17'30"W
82°17'0"W
82°16'30"W
82°16'0"W
82°15'30"W
82°15'0"W
41°21'30"N
41°21'0"N
41°20'30"N
41°20'0"N
41°19'30"N
41°19'0"N
41°18'30"N
41°18'0"N
41°17'30"N
41°17'0"N
41°16'30"N