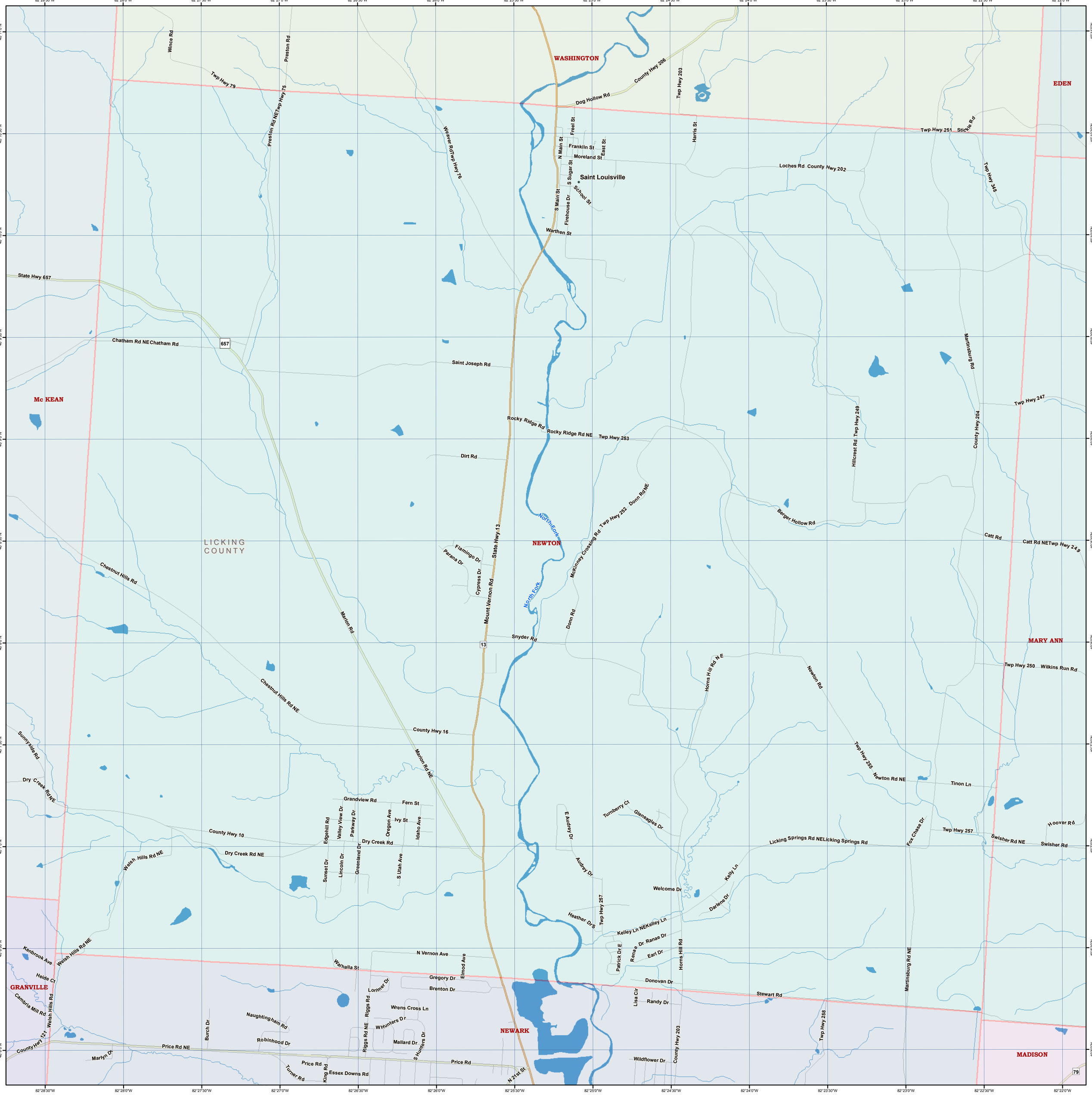
WASHINGTON
EDEN
Mc KEAN
LICKING COUNTY
NEWTON
MARY ANN
GRANVILLE
NEWARK
MADISON
Saint Louisville
Wince Rd
Preston Rd
Twp Hwy 79
Preston Rd NE Twp Hwy 75
Weaver Rd Twp Hwy 76
Dog Hollow Rd
County Hwy 206
Twp Hwy 203
Twp Hwy 251
Stickle Rd
Freel St
N Main St
Franklin St
East St
Moreland St
S Sugar St
School St
S Main St
Firehouse Dr
Warthen St
Harris St
Loches Rd
County Hwy 202
Twp Hwy 348
State Hwy 657
Chatham Rd NE
Chatham Rd
Saint Joseph Rd
Martinsburg Rd
Twp Hwy 247
Rocky Ridge Rd
Rocky Ridge Rd NE
Twp Hwy 253
Dirt Rd
Hillcrest Rd
Twp Hwy 249
County Hwy 204
Berger Hollow Rd
Twp Hwy 252
Donn Rd NE
North Fork
McKinney Crossing Rd
Catt Rd
Catt Rd NE
Twp Hwy 249
Chestnut Hills Rd
Flamingo Dr
Parana Dr
Cypress Dr
State Hwy 13
Mount Vernon Rd
Marion Rd
Snyder Rd
Donn Rd
Horns Hill Rd NE
Newton Rd
Twp Hwy 250
Wilkins Run Rd
Chestnut Hills Rd NE
County Hwy 16
Sunnyside Rd
Marion Rd NE
Twp Hwy 255
Newton Rd NE
Tinon Ln
Dry Creek Rd NE
Grandview Rd
Fern St
Edgehill Rd
Valley View Dr
Parkway Dr
Oregon Ave
Ivy St
Idaho Ave
E Audrey Dr
Turnberry Ct
Gleneagles Dr
Fox Chase Dr
Twp Hwy 257
Hoover Rd
Swisher Rd NE
Swisher Rd
County Hwy 10
Dry Creek Rd
Dry Creek Rd NE
Licking Springs Rd NE
Licking Springs Rd
Welsh Hills Rd NE
Sunset Dr
Lincoln Dr
Greenland Dr
S Utah Ave
Audrey Dr
Kelly Ln
Welcome Dr
Darlene Dr
Heather Dr S
Twp Hwy 257
Kelley Ln NE
Kelley Ln
Ranae Dr
Renae Dr
Earl Dr
Patrick Dr E
Horns Hill Rd
Kenbrook Ave
Welsh Hills Rd NE
Heide Ct
N Vernon Ave
Elmod Ave
Walhalla St
Gregory Dr
Brenton Dr
Donovan Dr
Stewart Rd
Martinsburg Rd NE
Lorimer Dr
Lisa Cir
Randy Dr
Cambria Mill Rd
Welsh Hills Rd
Riggs Rd
Wrens Cross Ln
Naughtingham Rd
W Hunters Dr
Burch Dr
Riggs Rd NE
Mallard Dr
S Hunters Dr
Twp Hwy 258
County Hwy 121
Price Rd NE
Robinhood Dr
Marlyn Dr
Price Rd
Turner Rd
King Rd
Essex Downs Rd
N 21st St
Wildflower Dr
County Hwy 203
79
13
657