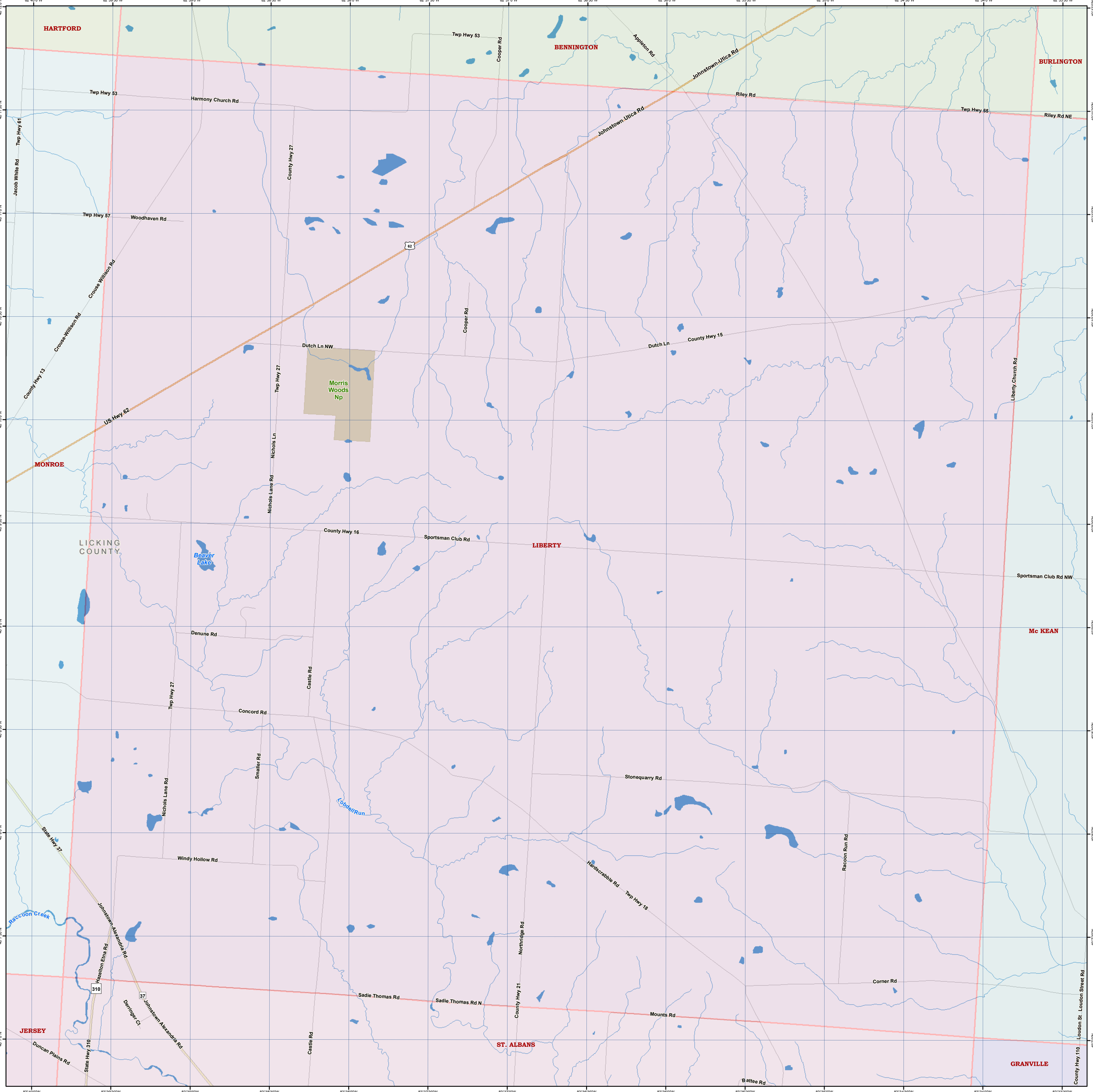
HARTFORD
BENNINGTON
BURLINGTON
MONROE
LICKING COUNTY
LIBERTY
Mc KEAN
JERSEY
ST. ALBANS
GRANVILLE
Morris Woods Np
Beaver Lake
Lobdell Run
Raccoon Creek
Twp Hwy 53
Cooper Rd
Appleton Rd
Johnstown-Utica Rd
Riley Rd
Twp Hwy 55
Riley Rd NE
Harmony Church Rd
Twp Hwy 61
Jacob White Rd
County Hwy 27
Twp Hwy 57
Woodhaven Rd
Crouse Willison Rd
County Hwy 13
US Hwy 62
Dutch Ln NW
Dutch Ln
County Hwy 15
Liberty Church Rd
Twp Hwy 27
Nichols Ln
Nichols Lane Rd
County Hwy 16
Sportsman Club Rd
Sportsman Club Rd NW
Denune Rd
Castle Rd
Concord Rd
Smaller Rd
Stonequarry Rd
Windy Hollow Rd
State Hwy 37
Hardscrabble Rd
Twp Hwy 18
Racoon Run Rd
Johnstown-Alexandria Rd
Hazelton Etna Rd
Derringer Ct
Northridge Rd
Corner Rd
Sadie Thomas Rd
Sadie Thomas Rd N
County Hwy 21
Mounts Rd
Loudon St
Loudon Street Rd
Duncan Plains Rd
State Hwy 310
County Hwy 110
Battee Rd
82°40'0"W
82°39'30"W
82°39'0"W
82°38'30"W
82°38'0"W
82°37'30"W
82°37'0"W
82°36'30"W
82°36'0"W
82°35'30"W
82°35'0"W
82°34'30"W
82°34'0"W
82°33'30"W
40°12'0"N
40°11'30"N
40°11'0"N
40°10'30"N
40°10'0"N
40°9'30"N
40°9'0"N
40°8'30"N
40°8'0"N
40°7'30"N
40°7'0"N