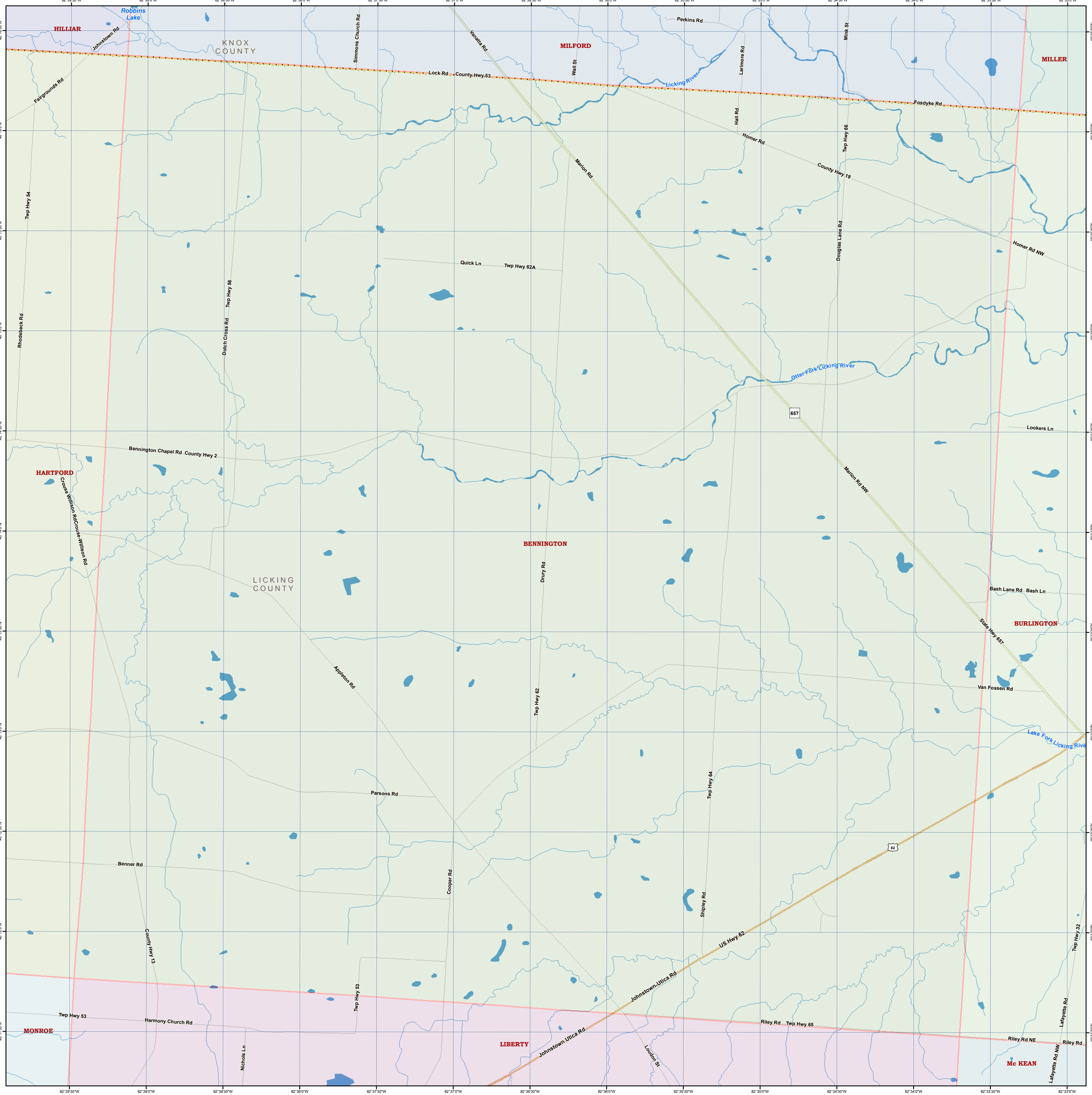
82°39'30"W
82°39'0"W
82°38'30"W
82°38'0"W
82°37'30"W
82°37'0"W
82°36'30"W
82°36'0"W
82°35'30"W
82°35'0"W
82°34'30"W
82°34'0"W
82°33'30"W
82°33'0"W
40°16'30"N
40°16'0"N
40°15'30"N
40°15'0"N
40°14'30"N
40°14'0"N
40°13'30"N
40°13'0"N
40°12'30"N
40°12'0"N
40°11'30"N
Robbins Lake
HILLIAR
KNOX COUNTY
MILFORD
MILLER
HARTFORD
BENNINGTON
LICKING COUNTY
BURLINGTON
MONROE
LIBERTY
Mc KEAN
Johnstown Rd
Fairgrounds Rd
Simmons Church Rd
Vanatta Rd
Perkins Rd
Wall St
Larimore Rd
Mink St
Lock Rd
County Hwy 53
Licking River
Fosdyke Rd
Hall Rd
Homer Rd
Twp Hwy 66
County Hwy 19
Marion Rd
Twp Hwy 54
Douglas Lane Rd
Homer Rd NW
Quick Ln
Twp Hwy 62A
Twp Hwy 56
Dutch Cross Rd
Rhodeback Rd
Otter Fork Licking River
657
Lookers Ln
Bennington Chapel Rd
County Hwy 2
Marion Rd NW
Crouse Willison Rd
Crouse-Willison Rd
Drury Rd
Bash Lane Rd
Bash Ln
State Hwy 657
Appleton Rd
Twp Hwy 62
Van Fossen Rd
Lake Fork Licking River
Parsons Rd
Twp Hwy 64
62
Benner Rd
Cooper Rd
Shipley Rd
County Hwy 13
US Hwy 62
Twp Hwy 32
Johnstown-Utica Rd
Twp Hwy 53
Harmony Church Rd
Riley Rd
Twp Hwy 65
Lafayette Rd
Riley Rd NE
Nichols Ln
Loudon St
Lafayette Rd NW