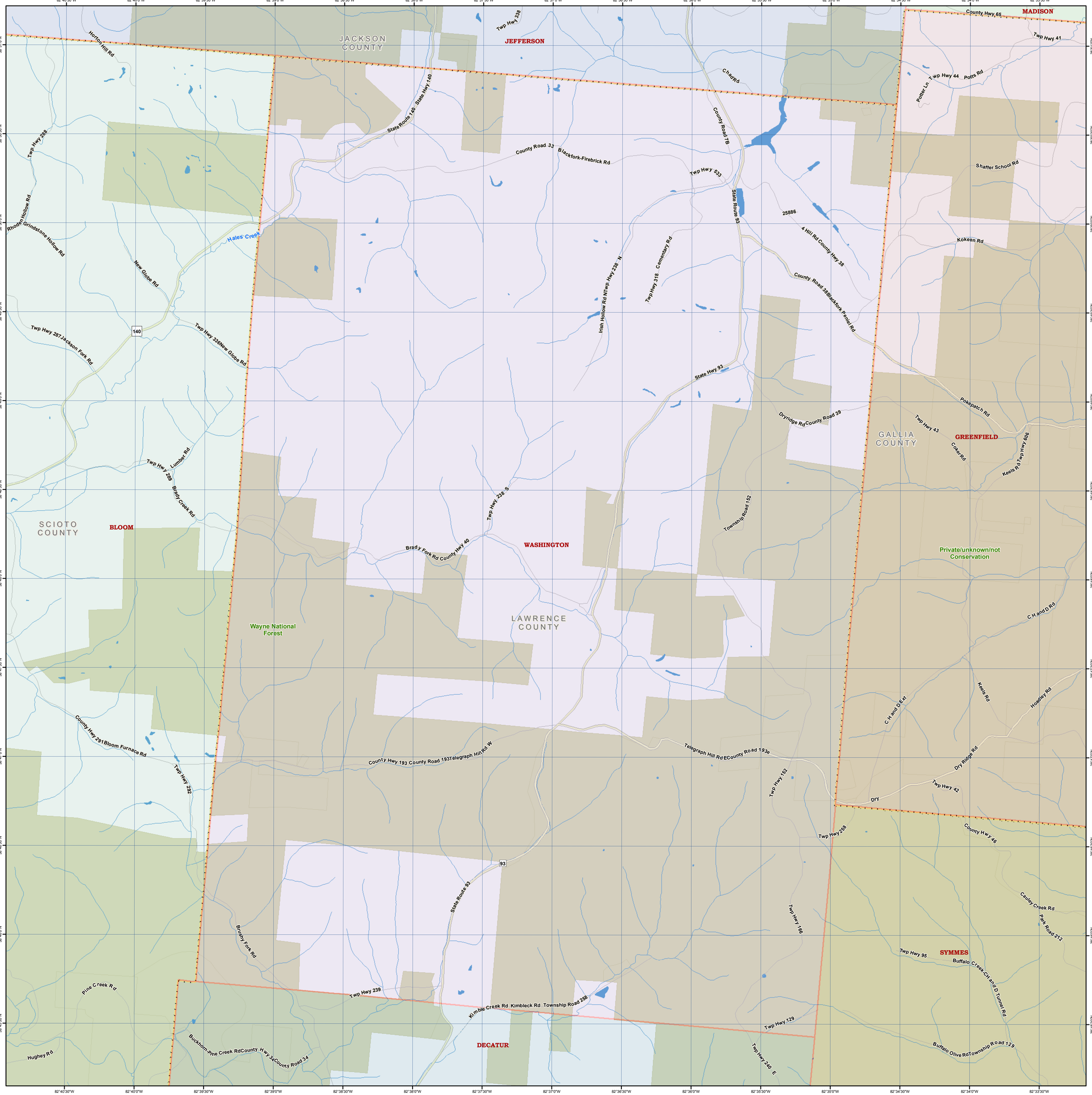
JACKSON COUNTY
JEFFERSON
MADISON
GALLIA COUNTY
GREENFIELD
SCIOTO COUNTY
BLOOM
WASHINGTON
LAWRENCE COUNTY
DECATUR
SYMMES
Wayne National Forest
Private/unknown/not Conservation
Horton Hill Rd
Twp Hwy 338
County Hwy 65
Twp Hwy 41
Chaq Rd
Potter Ln
Twp Hwy 44
Potts Rd
State Route 140
State Hwy 140
County Road 33
Blackfork-Firebrick Rd
County Road 7B
Twp Hwy 533
State Route 93
25886
4 Hill Rd County Hwy 38
Shaffer School Rd
Kokeen Rd
Twp Hwy 288
Rhoden Hollow Rd
Grindstone Hollow Rd
Hales Creek
New Globe Rd
Twp Hwy 287 Jackson Fork Rd
Twp Hwy 336 New Globe Rd
Irish Hollow Rd N
Twp Hwy 238 N
Twp Hwy 318
Cemetary Rd
County Road 38 Blackfork Perrie Rd
State Hwy 93
Pokepatch Rd
Dryridge Rd
County Road 39
Twp Hwy 43
Coker Rd
Keels Rd
Twp Hwy 606
Lumber Rd
Twp Hwy 289
Brady Creek Rd
Twp Hwy 238 S
Brady Fork Rd
County Hwy 40
Township Road 152
C H and D Rd
Keels Rd
Hoadley Rd
C H and D Ext
Dry Ridge Rd
Twp Hwy 42
Dry
County Hwy 291 Bloom Furnace Rd
Twp Hwy 292
County Hwy 193
County Road 193
Telegraph Hill Rd W
Telegraph Hill Rd E
County Road 193
Twp Hwy 152
Twp Hwy 258
County Hwy 46
Cauley Creek Rd
Park Road 212
Brushy Fork Rd
Twp Hwy 166
Twp Hwy 95
Buffalo Creek
CH and D Tunnel Rd
Pine Creek Rd
Twp Hwy 239
Kimble Creek Rd
Kimbleck Rd
Township Road 258
Twp Hwy 129
Buffalo Olive Rd
Township Road 129
Hughey Rd
Buckhorn-Pine Creek Rd
County Hwy 34
County Road 34
Twp Hwy 240 E
140
93
82°40'30"W
82°40'0"W
82°39'30"W
82°39'0"W
82°38'30"W
82°38'0"W
82°37'30"W
82°37'0"W
82°36'30"W
82°36'0"W
82°35'30"W
82°35'0"W
82°34'30"W
82°34'0"W
82°33'30"W
38°51'0"N
38°50'30"N
38°50'0"N
38°49'30"N
38°49'0"N
38°48'30"N
38°48'0"N
38°47'30"N
38°47'0"N
38°46'30"N
38°46'0"N
38°45'30"N