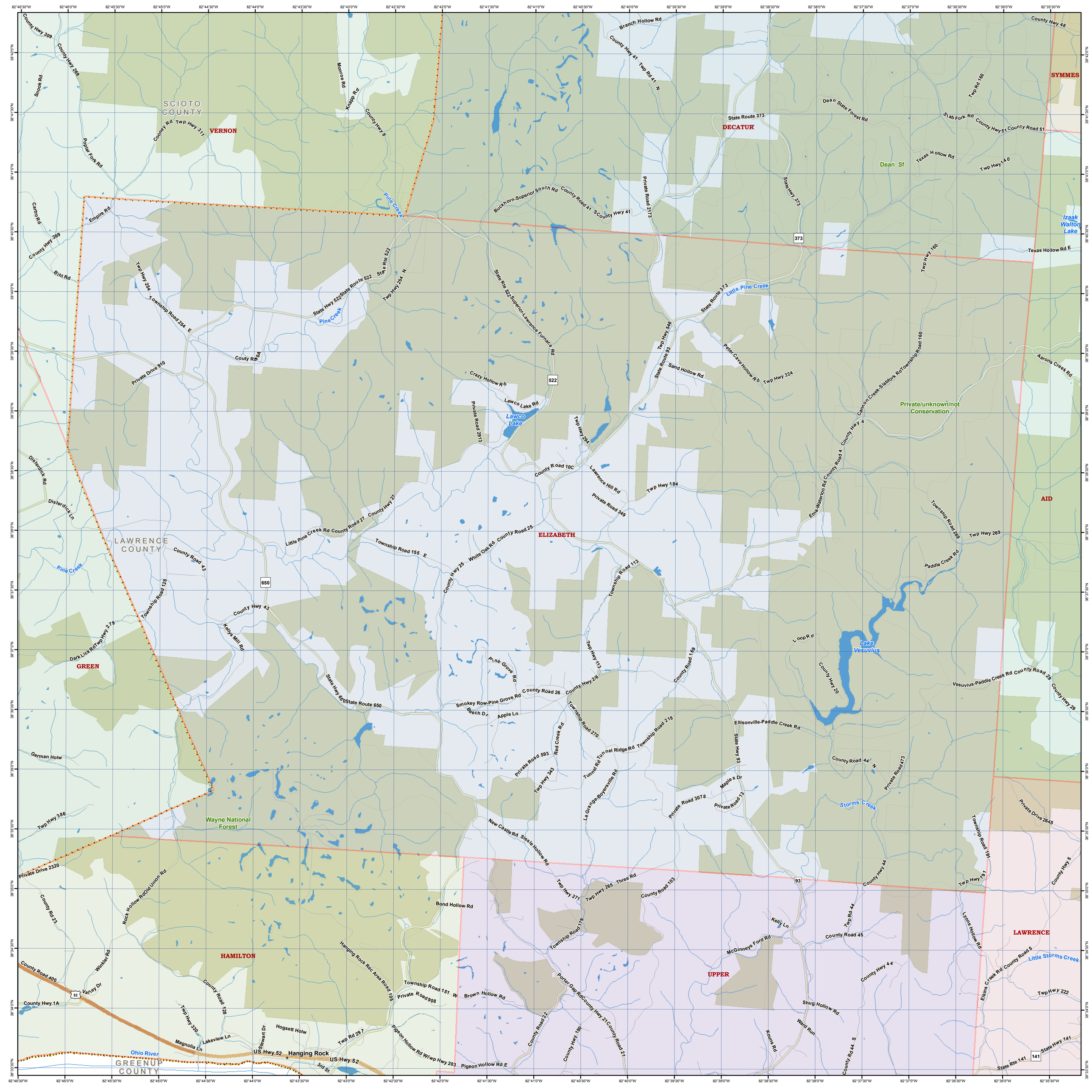
SCIOTO COUNTY
LAWRENCE COUNTY
GREENUP COUNTY
VERNON
DECATUR
SYMMES
GREEN
HAMILTON
ELIZABETH
UPPER
LAWRENCE
AID
Wayne National Forest
Dean Sf
Private/unknown/not Conservation
Lawco Lake
Lake Vesuvius
Izaak Walton Lake
Hanging Rock
Ohio River
Pine Creek
Little Pine Creek
Storms Creek
Little Storms Creek
State Route 373
State Hwy 373
State Rte 522
State Hwy 522
State Route 522
State Rte 522 Superior-Lawrence Furnace Rd
Buckhorn-Superior South Rd
County Road 41 S
County Hwy 41
Branch Hollow Rd
County Hwy 41
Twp Rd 41 N
Dean State Forest Rd
Slab Fork Rd
County Hwy 51
County Road 51
Twp Rd 160
Texas Hollow Rd
Twp Hwy 140
Texas Hollow Rd E
Twp Hwy 160
Private Road 2173
State Route 373
Little Pine Creek
Twp Hwy 546
State Route 93
Sand Hollow Rd
Peter Cave Hollow Rd
Twp Hwy 324
Cannon Creek-Slabfork Rd
Township Road 160
Aarons Creek Rd
County Hwy 4
Etna-Waterloo Rd
County Road 4
Township Road 269
Twp Hwy 269
Paddle Creek Rd
Twp Hwy 294
Crazy Hollow Rd
Lawco Lake Rd
Private Road 2913
County Road 10C
Lawrence Hill Rd
Twp Hwy 184
Private Road 349
Little Pine Creek Rd
County Road 27
County Hwy 27
Township Road 155 E
White Oak Rd
County Road 25
County Hwy 25
Township Road 113
County Road 43
Twp Hwy 279
Dark Lick Rd
Kellys Mill Rd
County Hwy 43
Pine Grove Rd
Smokey Row-Pine Grove Rd
County Road 26
County Hwy 276
Beech Dr
Apple Ln
State Hwy 650
State Route 650
Twp Hwy 113
County Road 169
Loop Rd
County Hwy 20
Vesuvius-Paddle Creek Rd
County Road 29
County Hwy 29
Ellisonville-Paddle Creek Rd
Red Creek Rd
Township Road 270
Tunnel Ridge Rd
Township Road 218
Private Road 593
Twp Hwy 343
Tunnel Rd
La Grange-Boyeresville Rd
State Hwy 93
Maples Dr
Private Road 3078
Private Road 13
County Road 44 N
Private Road 473
Storms Creek
Private Drive 2645
Twp Hwy 386
New Castle Rd
Sissle Hollow Rd
Twp Hwy 271
Twp Hwy 265
Three Rd
County Road 103
County Hwy 44
Twp Hwy 191
Township Road 191
County Hwy 5
Private Drive 2320
Rock Hollow Rd
Old Union Rd
County Rd 23
Bond Hollow Rd
Township Road 179
Kelly Ln
Twp Rd 44
County Road 45
McGinneys Ford Rd
Lyons Hollow Rd
Winkler Rd
Hanging Rock Rec Area Road 109
County Road 400
Valley Dr
County Road 128
Twp Hwy 330
Lakeview Ln
Magnolia Ln
Hogsett Holw
Stewart Dr
Twp Rd 297
Pigeon Hollow Rd W
Twp Hwy 203
Pigeon Hollow Rd E
Private Road 908
Brown Hollow Rd
Porter Gap Rd
County Hwy 21
County Road 21
County Road 22
County Hwy 180
Shug Hollow Rd
Ward Run
Kouns Rd
County Rd 44 S
Elkins Creek Rd
County Road 5
Twp Hwy 222
State Hwy 141
State Rte 141
US Hwy 52
3rd St
County Hwy 1A
Dishterdick Rd
Dishterdick Ln
Cartro Rd
Empire Rd
Bihl Rd
Poplar Fork Rd
Snook Rd
Coonsey Rd
Twp Hwy 311
Knapp Rd
Monroe Rd
County Hwy 9
County Hwy 309
County Hwy 269
Twp Hwy 254
Township Road 254 E
Private Drive 910
Couty Rd 4A
Twp Hwy 254 N
State Hwy 522
State Route 522
Twp Hwy 294
Twp Hwy 184
Twp Hwy 269
Twp Hwy 160
Twp Hwy 140
Twp Hwy 191
Twp Hwy 324
Twp Hwy 222
Twp Hwy 203
Twp Hwy 330
Twp Hwy 386
Twp Hwy 279
Twp Hwy 343
Twp Hwy 271
Twp Hwy 265
Twp Hwy 179
Twp Hwy 113
Twp Hwy 160
Twp Hwy 269
Twp Hwy 191
Twp Hwy 222
Twp Hwy 141
Twp Hwy 203
Twp Hwy 180
Twp Hwy 21
Twp Hwy 44
Twp Hwy 44
Twp Hwy 44