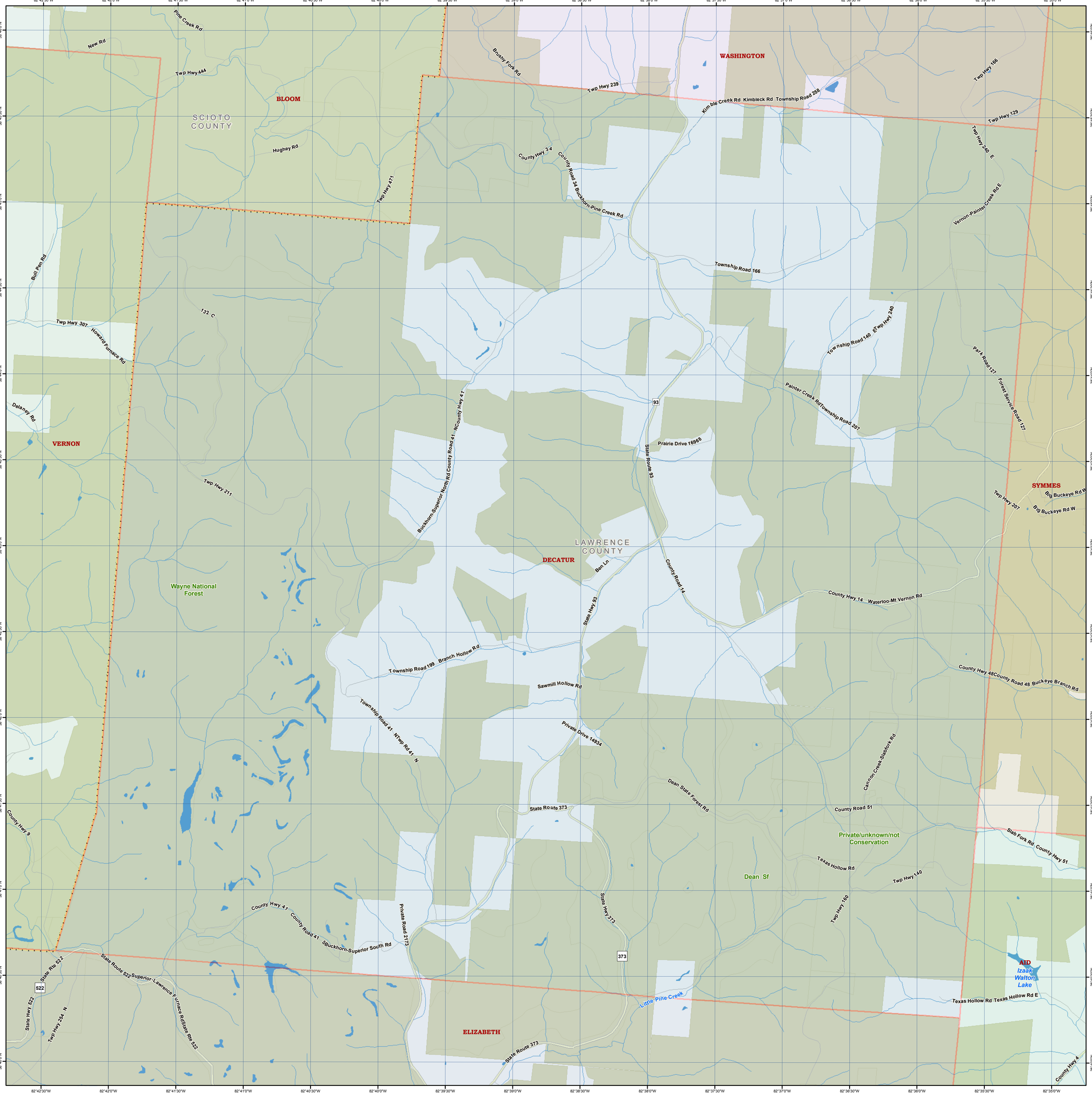
WASHINGTON
BLOOM
SCIOTO COUNTY
VERNON
LAWRENCE COUNTY
DECATUR
SYMMES
ELIZABETH
Wayne National Forest
Private/unknown/not Conservation
Dean Sf
AID
Izaak Walton Lake
Little Pine Creek
Pine Creek Rd
New Rd
Twp Hwy 444
Hughey Rd
Twp Hwy 471
Brushy Fork Rd
Twp Hwy 239
Kimble Creek Rd Kimbleck Rd Township Road 258
Twp Hwy 166
Twp Hwy 129
Twp Hwy 240 E
Vernon-Painter Creek Rd E
County Hwy 34
County Road 34 Buckhorn-Pine Creek Rd
Township Road 166
Bull Pen Rd
132 C
Twp Hwy 307
Howard Furnace Rd
Delaney Rd
Township Road 140 E
Twp Hwy 240
Park Road 127
Forest Service Road 127
Painter Creek RdTownship Road 207
Buckhorn-Superior-North Rd County Road 41 NCounty Hwy 41
Prairie Drive 16968
State Route 93
Twp Hwy 211
Twp Hwy 207
Big Buckeye Rd W
Ben Ln
County Road 14
County Hwy 14 Waterloo-Mt Vernon Rd
State Hwy 93
Township Road 199 Branch Hollow Rd
Sawmill Hollow Rd
County Hwy 48County Road 48 Buckeye Branch Rd
Township Road 41 NTwp Rd 41 N
Private Drive 14934
Cannon Creek-Slabfork Rd
Dean State Forest Rd
State Route 373
County Road 51
Slab Fork Rd County Hwy 51
Texas Hollow Rd
Twp Hwy 140
Twp Hwy 160
State Hwy 373
County Hwy 9
County Hwy 41 County Road 41 SBuckhorn-Superior South Rd
Private Road 2173
State Rte 522
State Route 522 Superior-Lawrence Furnace RdState Rte 522
State Hwy 522
Twp Hwy 254 N
Texas Hollow Rd Texas Hollow Rd E
County Hwy 4
93
373
522