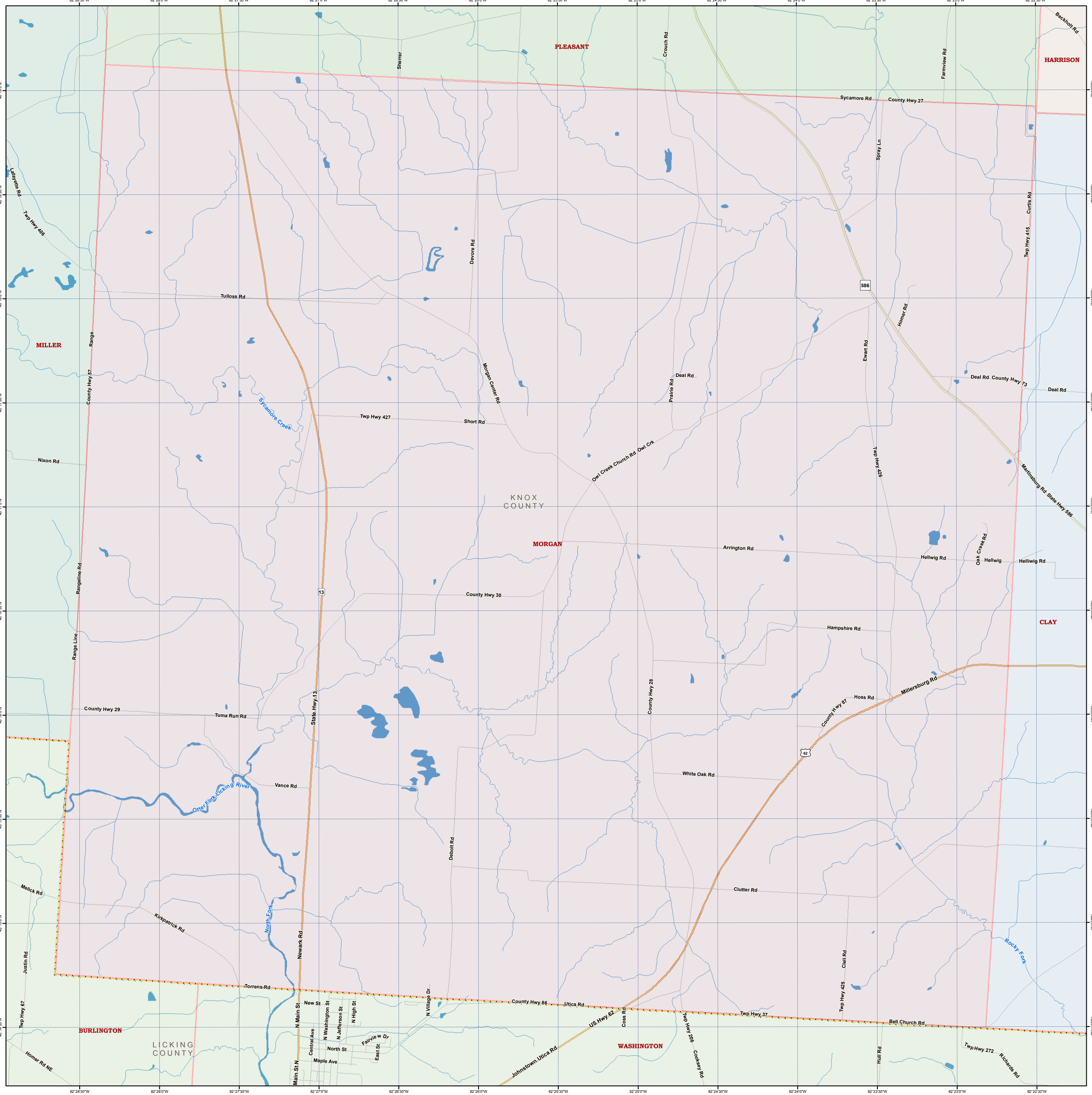
PLEASANT
HARRISON
MILLER
MORGAN
CLAY
BURLINGTON
WASHINGTON
KNOX COUNTY
LICKING COUNTY
Sycamore Rd
County Hwy 27
Beckholt Rd
Farmview Rd
Crouch Rd
Sherrer
Spray Ln
Curtis Rd
Twp Hwy 415
Lafayette Rd
Twp Hwy 406
Devore Rd
Tulloss Rd
586
Homer Rd
Ewart Rd
Range
County Hwy 57
Morgan Center Rd
Deal Rd
Prairie Rd
Deal Rd County Hwy 73
Sycamore Creek
Twp Hwy 427
Short Rd
Nixon Rd
Owl Creek Church Rd Owl Crk
Twp Hwy 426
Martinsburg Rd State Hwy 586
Arrington Rd
Hellwig Rd
Oak Creek Rd
Hellwig
Helliwig Rd
Rangeline Rd
13
County Hwy 30
Hampshire Rd
Range Line
State Hwy 13
County Hwy 28
Millersburg Rd
Hoss Rd
County Hwy 87
County Hwy 29
Tuma Run Rd
62
White Oak Rd
Vance Rd
Otter Fork Licking River
Debolt Rd
Clutter Rd
Melick Rd
Kirkpatrick Rd
North Fork
Newark Rd
Rocky Fork
Justin Rd
Ciell Rd
Torrens Rd
N Village Dr
County Hwy 86
Utica Rd
New St
N Washington St
N Jefferson St
N High St
N Main St
Twp Hwy 425
Twp Hwy 37
Bell Church Rd
Twp Hwy 67
US Hwy 62
Coss Rd
Twp Hwy 206
Central Ave
Fairview Dr
North St
East St
Maple Ave
Main St N
Johnstown Utica Rd
Cooksey Rd
Hull Rd
Twp Hwy 272
Richards Rd
Homer Rd NE
82°28'30"W
82°28'0"W
82°27'30"W
82°27'0"W
82°26'30"W
82°26'0"W
82°25'30"W
82°25'0"W
82°24'30"W
82°24'0"W
82°23'30"W
82°23'0"W
82°22'30"W
40°19'0"N
40°18'30"N
40°18'0"N
40°17'30"N
40°17'0"N
40°16'30"N
40°16'0"N
40°15'30"N
40°15'0"N
40°14'30"N