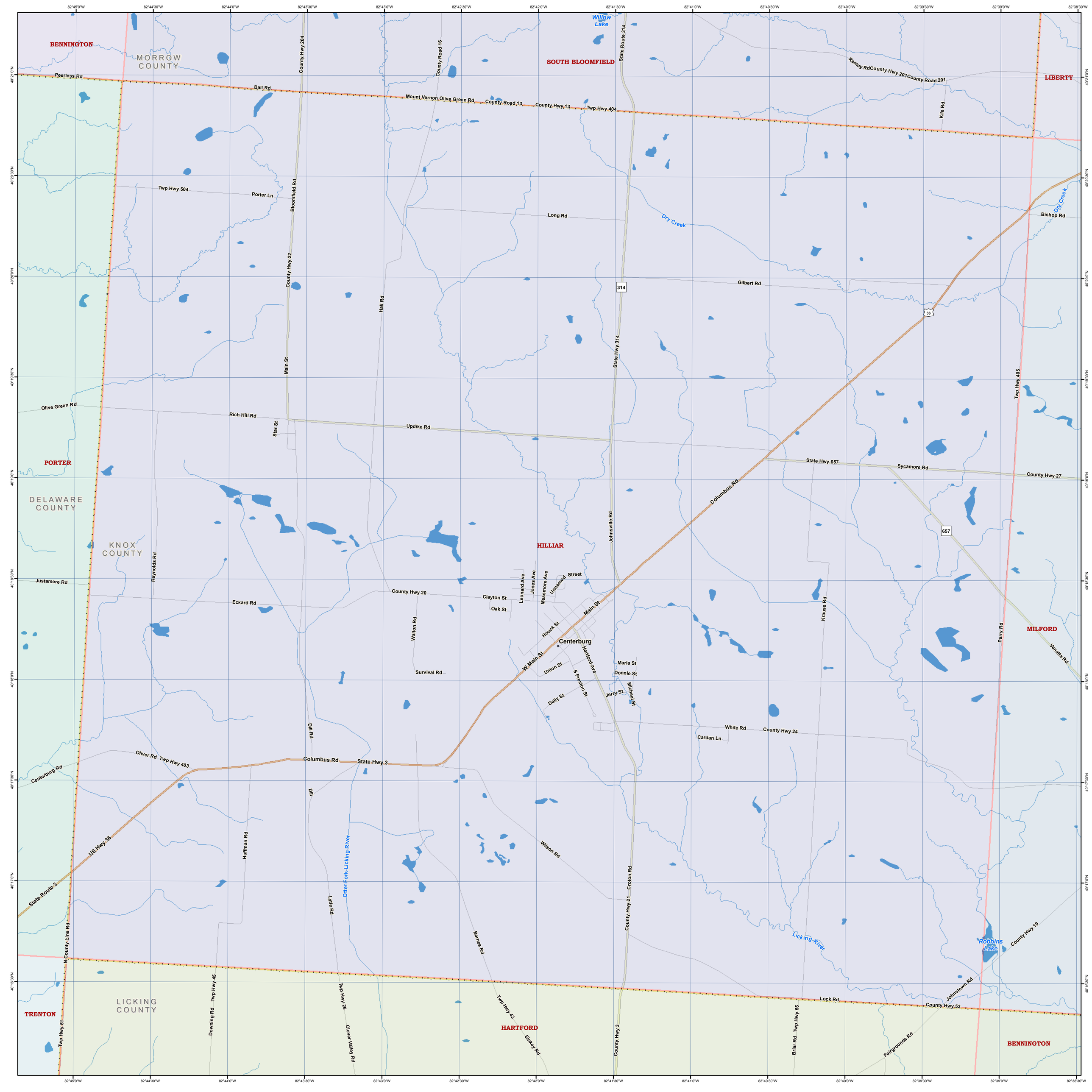
BENNINGTON
MORROW COUNTY
SOUTH BLOOMFIELD
LIBERTY
PORTER
DELAWARE COUNTY
KNOX COUNTY
HILLIAR
MILFORD
TRENTON
LICKING COUNTY
HARTFORD
BENNINGTON
Willow Lake
Dry Creek
Centerburg
Otter Fork Licking River
Licking River
Robbins Lake
Peerless Rd
Ball Rd
Mount Vernon Olive Green Rd
County Road 13
County Hwy 13
Twp Hwy 404
Ramey Rd
County Hwy 201
County Road 201
Kile Rd
Twp Hwy 504
Porter Ln
Long Rd
Bishop Rd
Gilbert Rd
Olive Green Rd
Rich Hill Rd
Updike Rd
Star St
Main St
Bloomfield Rd
County Hwy 204
County Road 16
County Hwy 22
Hall Rd
State Route 314
State Hwy 314
Twp Hwy 405
State Hwy 657
Sycamore Rd
County Hwy 27
Columbus Rd
Johnsville Rd
Justamere Rd
Reynolds Rd
Eckard Rd
County Hwy 20
Clayton St
Oak St
Leonard Ave
Jones Ave
Messmore Ave
Unnamed Street
Houck St
Hartford Ave
Union St
S Preston St
Marla St
Donnie St
Jerry St
Michael St
Daily St
Survival Rd
Walton Rd
Krause Rd
Perry Rd
Vanatta Rd
White Rd
County Hwy 24
Cardan Ln
Oliver Rd
Twp Hwy 403
Centerburg Rd
Dill Rd
Huffman Rd
US Hwy 36
State Route 3
Wilson Rd
Croton Rd
County Hwy 21
Barnes Rd
Lytle Rd
Twp Hwy 26
Clover Valley Rd
Twp Hwy 43
Sinkey Rd
County Hwy 3
Lock Rd
Briar Rd
Twp Hwy 55
Fairgrounds Rd
County Hwy 53
Johnstown Rd
County Hwy 19
N County Line Rd
Twp Hwy 51
Downing Rd
Twp Hwy 45
82°45'0"W
82°44'30"W
82°44'0"W
82°43'30"W
82°43'0"W
82°42'30"W
82°42'0"W
82°41'30"W
82°41'0"W
82°40'30"W
82°40'0"W
82°39'30"W
82°39'0"W
82°38'30"W
40°21'0"N
40°20'30"N
40°20'0"N
40°19'30"N
40°19'0"N
40°18'30"N
40°18'0"N
40°17'30"N
40°17'0"N
40°16'30"N