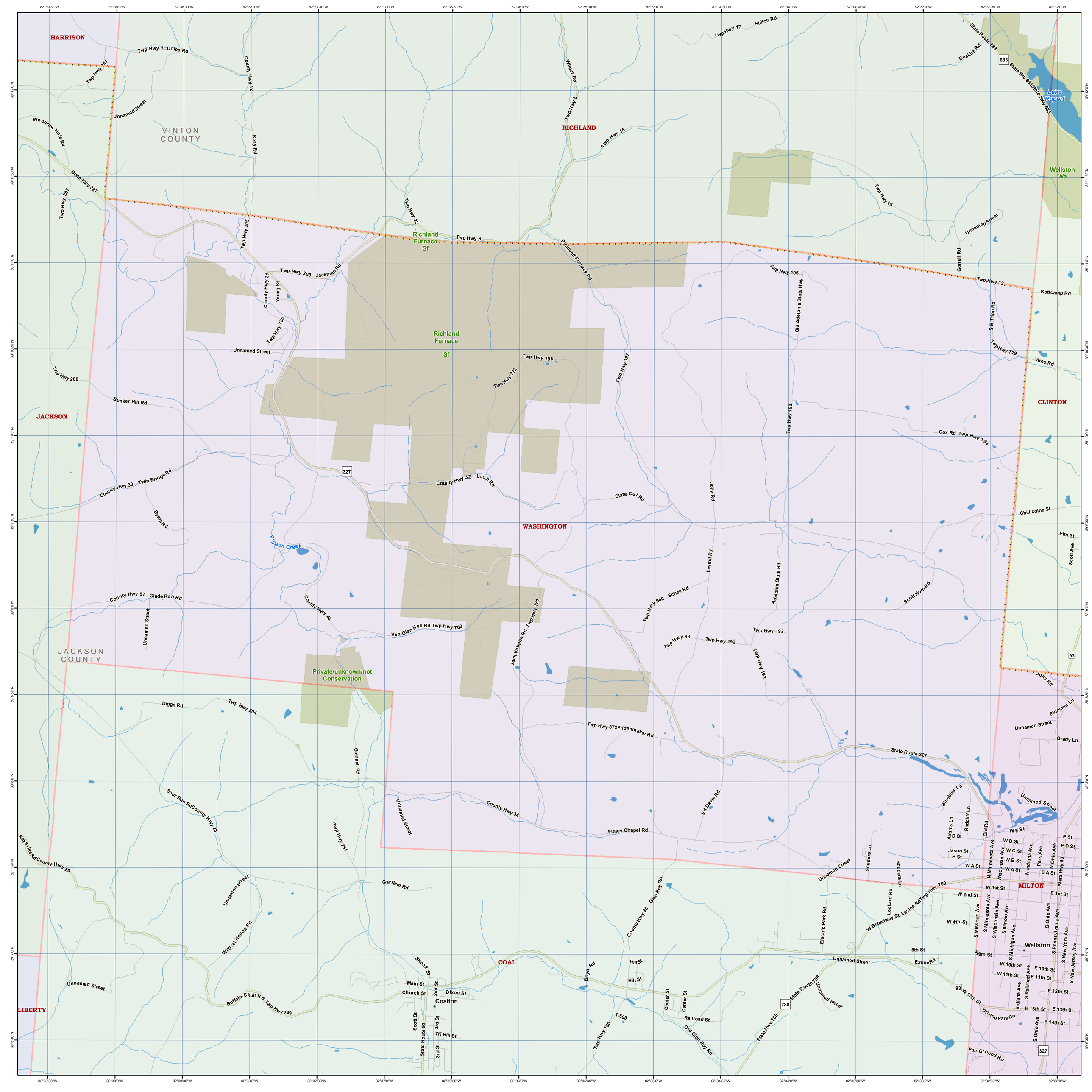
HARRISON
VINTON COUNTY
RICHLAND
JACKSON
JACKSON COUNTY
WASHINGTON
CLINTON
MILTON
COAL
LIBERTY
Wellston
Coalton
Lake Rupert
Wellston Wa
Richland Furnace Sf
Richland Furnace Sf
Private/unknown/not Conservation
Pigeon Creek
Twp Hwy 1 Doles Rd
Twp Hwy 17 Shiloh Rd
State Route 683
Buskirk Rd
State Rte 683
State Hwy 683
Twp Hwy 747
Unnamed Street
Wo odrow Hale Rd
County Hwy 12
Kelly Rd
Wilbur Rd
Twp Hwy 8
Twp Hwy 15
State Hwy 327
Twp Hwy 207
Twp Hwy 32
Twp Hwy 6
Richland Furnace Rd
Twp Hwy 205
Twp Hwy 203 Jackman Rd
County Hwy 31
Young St
Twp Hwy 735
Twp Hwy 196
Old Adelphia State Hwy
Gorrell Rd
Twp Hwy 12
Kottcamp Rd
S B Tripp Rd
Twp Hwy 729
Vires Rd
Twp Hwy 195
Twp Hwy 373
Twp Hwy 197
Twp Hwy 200
Bunker Hill Rd
Twp Hwy 193
Cox Rd Twp Hwy 194
County Hwy 30 Twin Bridge Rd
County Hwy 32 Loop Rd
State Cut Rd
Jolly Rd
Chillicothe St
Byers Rd
Elm St
Scott Ave
Lesmil Rd
Adelphia State Rd
Scott Horn Rd
County Hwy 57 Glade Run Rd
County Hwy 43
Von-Glen Nell Rd Twp Hwy 703
Jack Vaughn Rd Twp Hwy 191
Twp Hwy 940 Schell Rd
Twp Hwy 63
Twp Hwy 192
Twp Hwy 193
Diggs Rd
Twp Hwy 204
Glennell Rd
Twp Hwy 372Fridenmaker Rd
State Route 327
Plummer Ln
Grady Ln
Sour Run RdCounty Hwy 28
Unnamed Street
County Hwy 34
Ed Davis Rd
Finley Chapel Rd
Bluebird Ln
Adams Ln
Radcliff Ln
Old Rd
Jason St
Souders Ln
Lockard Rd
Rayville Rd County Hwy 29
Twp Hwy 731
Garfield Rd
Wildcat Hollow Rd
Glen Roy Rd
County Hwy 35
Electric Park Rd
W Broadway St Levine Rd Twp Hwy 709
Exline Rd
Shook St
Main St
Church St
Dixon St
Buffalo Skull Rd Twp Hwy 249
Boyd Rd
Hill St
Center St
Railroad St
Old Glen Roy Rd
Twp Hwy 190
T-509
State Hwy 788
State Route 788
Driving Park Rd
Fair Ground Rd
Scott St
State Route 93
TK Hill St
W 1st St
W 2nd St
W 4th St
W 9th St
W 10th St
W 11th St
W 13th St
E 1st St
E 10th St
E 11th St
E 12th St
E 13th St
E 14th St
S Missouri Ave
S Minnesota Ave
S Wisconsin Ave
S Illinois Ave
S Michigan Ave
S Ohio Ave
S Pennsylvania Ave
S New York Ave
S New Jersey Ave
S Railroad Ave
Indiana Ave
State Hwy 93
82°39'30"W
82°39'0"W
82°38'30"W
82°38'0"W
82°37'30"W
82°37'0"W
82°36'30"W
82°36'0"W
82°35'30"W
82°35'0"W
82°34'30"W
82°34'0"W
82°33'30"W
82°33'0"W
82°32'30"W
82°32'0"W
39°14'30"N
39°14'0"N
39°13'30"N
39°13'0"N
39°12'30"N
39°12'0"N
39°11'30"N
39°11'0"N
39°10'30"N
39°10'0"N
39°9'30"N
39°9'0"N
39°8'30"N
39°8'0"N
39°7'30"N
39°7'0"N
39°6'30"N