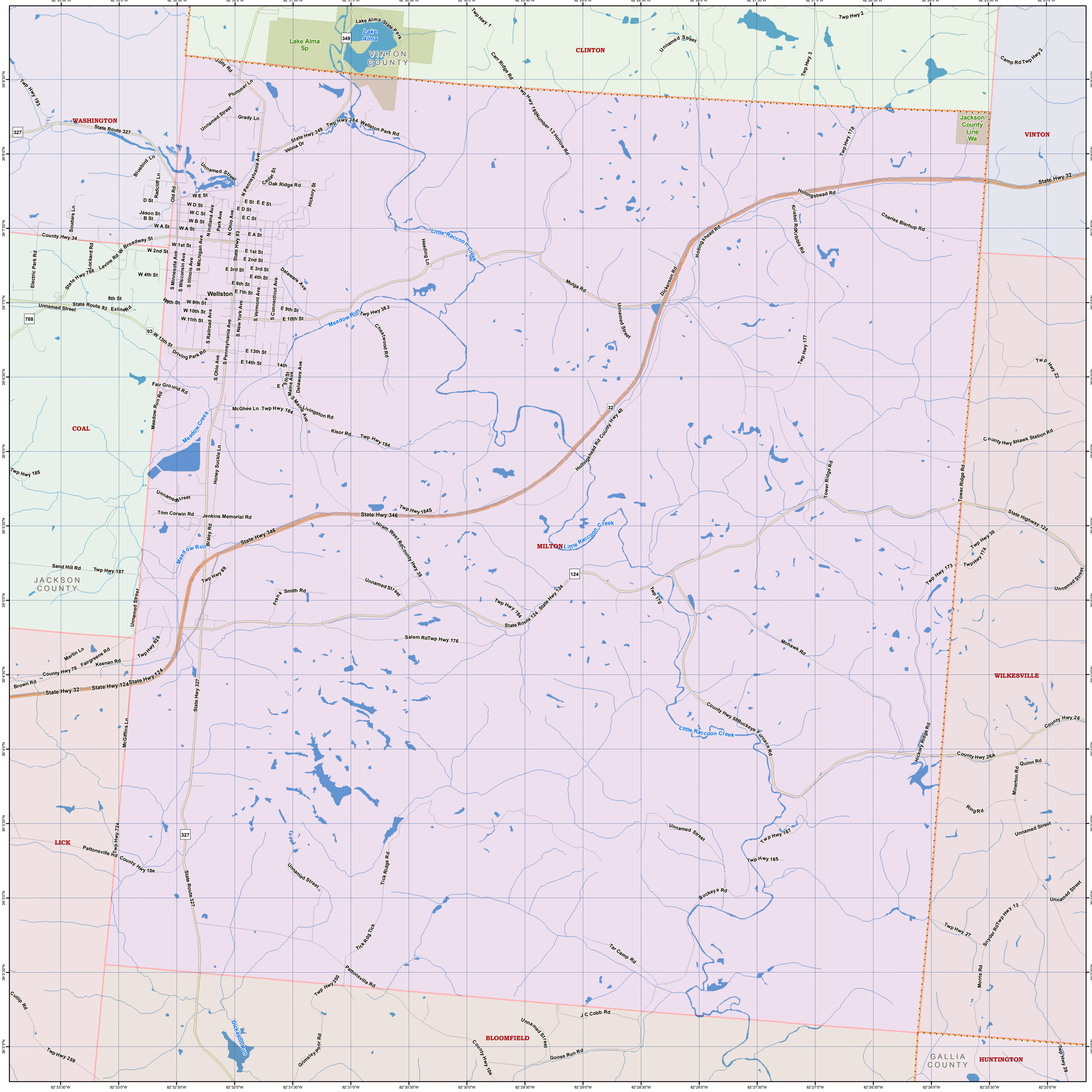
VINTON COUNTY
Lake Alma Sp
Lake Alma
Lake Alma State Park
CLINTON
WASHINGTON
VINTON
COAL
JACKSON COUNTY
MILTON
WILKESVILLE
LICK
BLOOMFIELD
GALLIA COUNTY
HUNTINGTON
Jackson County Line Wa
Wellston
Little Raccoon Creek
Meadow Run
Meadow Creek
Dickason Run
State Route 327
State Hwy 349
Twp Hwy 384
Wellston Park Rd
Twp Hwy 1
Carr Ridge Rd
Twp Hwy 180
Number 12 Hollow Rd
Twp Hwy 2
Twp Hwy 3
Camp Rd
Twp Hwy 199
Jolly Rd
Plummer Ln
Grady Ln
Unnamed Street
Velma Dr
Bluebird Ln
Radcliff Ln
Old Rd
Souders Ln
Cedar St
Oak Ridge Rd
Hickory St
N Pennsylvania Ave
N Indiana Ave
Park Ave
N Ohio Ave
State Hwy 93
W E St
W D St
W C St
W B St
W A St
D St
Jason St
B St
E St
E E St
E D St
E C St
E A St
E 1st St
E 2nd St
E 3rd St
E 4th St
E 6th St
E 7th St
E 9th St
E 10th St
E 13th St
E 14th St
14th
County Hwy 34
W Broadway St
W 1st St
W 2nd St
W 4th St
8th St
W 9th St
W 10th St
W 11th St
W 13th St
Electric Park Rd
State Hwy 788
Lockard Rd
Levine Rd
S Minnesota Ave
S Wisconsin Ave
S Illinois Ave
S Michigan Ave
S Railroad Ave
S New York Ave
S Pennsylvania Ave
S Vermont Ave
S Connecticut Ave
S Ohio Ave
Delaware Ave
S Maine Ave
Unnamed Street
State Route 93
Exline Rd
Driving Park Rd
Fair Ground Rd
Meadow Run Rd
McGhee Ln
Twp Hwy 184
Livingston Rd
Kisor Rd
Twp Hwy 184
Heading Ln
Twp Hwy 383
Cheatwood Rd
Mulga Rd
Dickerson Rd
Hollingshead Rd
Kriebel Rdkribble Rd
Charles Bierhup Rd
State Hwy 32
Twp Hwy 178
Twp Hwy 177
Twp Hwy 22
Hollingshead Rd County Hwy 40
County Hwy 9Hawk Station Rd
Tower Ridge Rd
Twp Hwy 185
Honey Suckle Ln
Tom Corwin Rd
Jenkins Memorial Rd
Braley Rd
State Hwy 346
Twp Hwy 184S
Hiram West RdCounty Hwy 38
State Highway 124
Twp Hwy 30
Twp Hwy 174
Twp Hwy 173
Sand Hill Rd
Twp Hwy 187
Twp Hwy 69
Frank Smith Rd
Twp Hwy 184
State Route 124
State Hwy 124
Twp 170
Salem RdTwp Hwy 176
Mohawk Rd
Martin Ln
Fairgreens Rd
Keenan Rd
Twp Hwy 928
County Hwy 78
Brown Rd
State Hwy 32
State Hwy 124
State Hwy 124
McGiffins Ln
County Hwy 58Buckeye Furnace Rd
County Hwy 26
County Hwy 26A
Hickory Ridge Rd
Quinn Rd
Minerton Rd
Ring Rd
Twp Hwy 724
Pattonsville Rd
County Hwy 10e
Tick Ridge Rd
Tick Rdg Tick
Twp Hwy 167
Twp Hwy 165
Buckeye Rd
Tar Camp Rd
Snyder Rdtwp Hwy 13
Twp Hwy 27
Morris Rd
Twp Hwy 350
Pattonsville Rd
J C Cobb Rd
Goose Run Rd
County Hwy 10e
Grimsley Poor Rd
Cutlip Rd
Twp Hwy 259
Twp Hwy 39
82°33'30"W
82°33'0"W
82°32'30"W
82°32'0"W
82°31'30"W
82°31'0"W
82°30'30"W
82°30'0"W
82°29'30"W
82°29'0"W
82°28'30"W
82°28'0"W
82°27'30"W
82°27'0"W
82°26'30"W
82°26'0"W
82°25'30"W
82°25'0"W
39°8'30"N
39°8'0"N
39°7'30"N
39°7'0"N
39°6'30"N
39°6'0"N
39°5'30"N
39°5'0"N
39°4'30"N
39°4'0"N
39°3'30"N
39°3'0"N
39°2'30"N
39°2'0"N