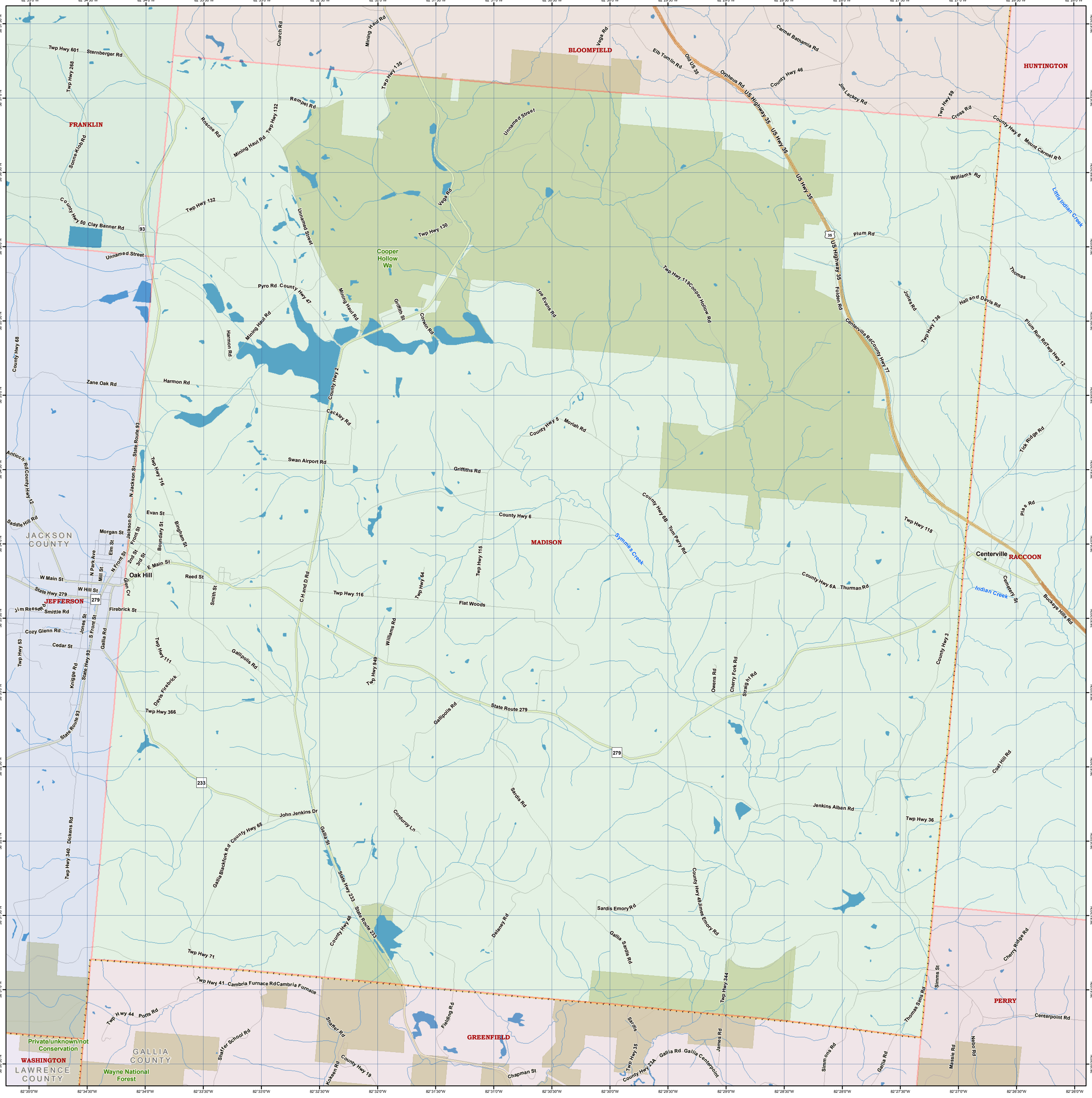
BLOOMFIELD
HUNTINGTON
FRANKLIN
MADISON
JEFFERSON
RACCOON
PERRY
GREENFIELD
WASHINGTON
JACKSON COUNTY
GALLIA COUNTY
LAWRENCE COUNTY
Oak Hill
Centerville
Cooper Hollow Wa
Wayne National Forest
Private/unknown/not Conservation
Little Indian Creek
Symms Creek
Indian Creek
US Highway 35
State Route 279
State Route 93
State Hwy 233
Twp Hwy 601
Sternberger Rd
Twp Hwy 268
Church Rd
Mining Haul Rd
Twp Hwy 135
Vega Rd
Elb Tomlin Rd
Old US 35
Carmel Bathania Rd
Orpheus Rd
County Hwy 46
Jim Lackey Rd
Twp Hwy 59
Cross Rd
County Hwy 6
Mount Carmel Rd
Rempel Rd
Roscoe Rd
Twp Hwy 132
Unnamed Street
Williams Rd
Sonna-Klob Rd
County Hwy 50
Clay Banner Rd
Twp Hwy 130
Plum Rd
Thomas
Pyro Rd
County Hwy 47
Griffin St
Corwin Rd
Joe Evans Rd
Twp Hwy 119
Cooper Hollow Rd
Folden Rd
Centerville Rd
County Hwy 77
Jones Rd
Hall and Davis Rd
Twp Hwy 736
Plum Run Rd
Twp Hwy 12
County Hwy 68
Harmon Rd
Zane Oak Rd
County Hwy 2
Cackley Rd
County Hwy 5
Moriah Rd
Tick Ridge Rd
Antioch Rd
County Hwy 12
State Route 93
Twp Hwy 716
Swan Airport Rd
Griffiths Rd
Saddle Hill Rd
Morgan St
Jackson St
Front St
Boundary St
Bingham St
Evan St
E Main St
W Main St
W Hill St
State Hwy 279
Reed St
Smith St
C H and D Rd
Twp Hwy 116
Twp Hwy 64
Twp Hwy 115
County Hwy 6
County Hwy 6B
Tom Perry Rd
Twp Hwy 118
Plas Rd
County Hwy 6A
Thurman Rd
Cemetery St
Buckeye Hills Rd
Jim Reese Rd
Smittle Rd
Firebrick St
Cozy Glenn Rd
Cedar St
Flat Woods
Twp Hwy 53
Knigge Rd
Gallia Rd
Twp Hwy 111
Gallipolis Rd
Twp Hwy 949
Owens Rd
Cherry Fork Rd
Straight Rd
County Hwy 3
Davis Firebrick
Twp Hwy 366
Coal Hill Rd
Sardis Rd
Jenkins Alban Rd
Twp Hwy 36
John Jenkins Dr
Corduroy Ln
Twp Hwy 340
Dickens Rd
Gallia Blackfork Rd
County Hwy 65
Gallia St
State Hwy 233
County Hwy 48
Delaney Rd
Sardis Emory Rd
County Hwy 48
James Emory Rd
Gallia Sardis Rd
Twp Hwy 71
Twp Hwy 41
Cambria Furnace Rd
Twp Hwy 344
Simms St
Cherry Ridge Rd
Thomas Sims Rd
Twp Hwy 44
Potts Rd
Shaffer Rd
Shaffer School Rd
Fielding Rd
Sardis
James Rd
Centerpoint Rd
Nebo Rd
Massie Rd
Simmons Rd
Gallia Rd
Kokken Rd
County Hwy 19
Chapman St
Twp Hwy 35
County Hwy 23A
Gallia Rd
Gallia Centerpoint