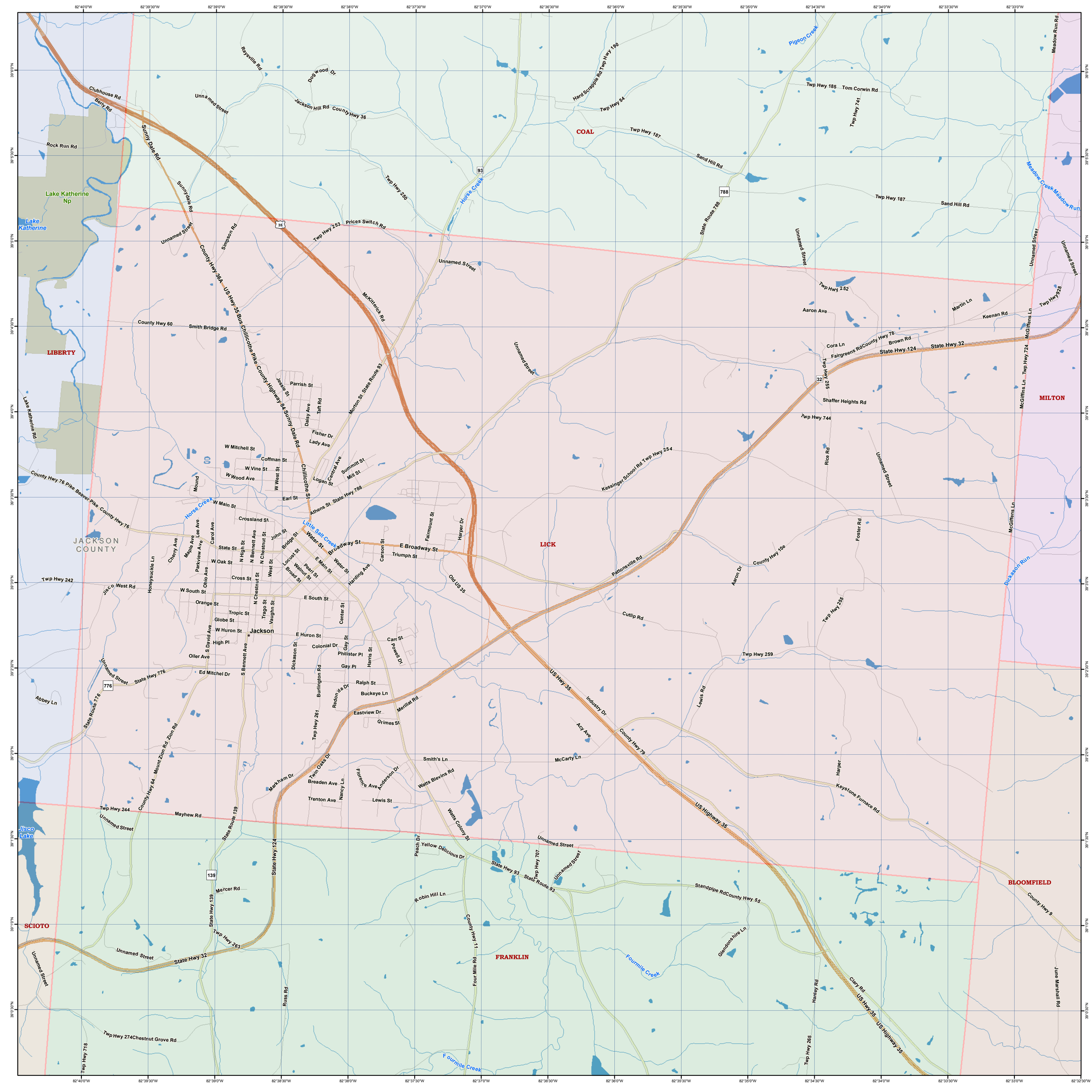
82°40'0"W
82°39'30"W
82°39'0"W
82°38'30"W
82°38'0"W
82°37'30"W
82°37'0"W
82°36'30"W
82°36'0"W
82°35'30"W
82°35'0"W
82°34'30"W
82°34'0"W
82°33'30"W
82°33'0"W
82°32'30"W
39°6'0"N
39°5'30"N
39°5'0"N
39°4'30"N
39°4'0"N
39°3'30"N
39°3'0"N
39°2'30"N
39°2'0"N
39°1'30"N
39°1'0"N
39°0'30"N
COAL
LIBERTY
LICK
MILTON
JACKSON COUNTY
SCIOTO
FRANKLIN
BLOOMFIELD
Jackson
Lake Katherine Np
Lake Katherine
Jisco Lake
Pigeon Creek
Horse Creek
Little Salt Creek
Meadow Creek
Meadow Run
Dickason Run
Fourmile Creek
Clubhouse Rd
Berly Rd
Rock Run Rd
Sunny Dale Rd
Raysville Rd
Dogwood Dr
Unnamed Street
Jackson Hill Rd
County Hwy 36
Hard Scrapple Rd
Twp Hwy 190
Twp Hwy 54
Twp Hwy 185
Tom Corwin Rd
Twp Hwy 741
Twp Hwy 187
Sand Hill Rd
State Route 788
Twp Hwy 250
Twp Hwy 253
Prices Switch Rd
Simpson Rd
County Hwy 36A
US Hwy 35 Bus
Chillicothe Pike
County Hwy 60
Smith Bridge Rd
McKitterick Rd
Twp Hwy 252
Aaron Ave
Martin Ln
Keenan Rd
Twp Hwy 928
Cora Ln
Fairgreens Rd
County Hwy 76
Brown Rd
State Hwy 124
State Hwy 32
Twp Hwy 255
Shaffer Heights Rd
Twp Hwy 744
McGiffins Ln
Twp Hwy 724
Lake Katherine Rd
County Hwy 76 Pike Beaver Pike
County Hwy 76
Jessie St
Parrish St
Daisy Ave
Taft Rd
Morton St
State Route 93
Fisher Dr
Lady Ave
W Mitchell St
Coffman St
W Vine St
W Wood Ave
W West St
Chillicothe St
Summitt St
Mill St
Logan St
Central Ave
Earl St
Athens St
State Hwy 788
W Main St
Crossland St
Mound
Kessinger School Rd
Twp Hwy 254
Rice Rd
Foster Rd
Lee Ave
Carol Ave
John St
Bridge St
Water St
Broadway St
E Broadway St
Carson St
Triumph St
Fairmount St
Harper Dr
State St
W Oak St
N High St
N Bennett Ave
N Chestnut St
West St
Locust St
Pearl St
E Main St
Walnut St
Broad St
Harding Ave
Cross St
Cherry Ave
Maple Ave
Parkview Ave
Ohio Ave
Honeysuckle Ln
Twp Hwy 242
Jisco West Rd
W South St
Orange St
Tropic St
Globe St
Trago St
Vaughn St
E South St
Center St
Old US 35
Pattonsville Rd
County Hwy 10e
Aaron Dr
Dickason Rd
Cutlip Rd
Twp Hwy 255
W Huron St
E Huron St
High Pl
S David Ave
Oiler Ave
S Bennett Ave
Dickason St
Colonial Dr
Philister Pl
Gay St
Gay Pl
Harris St
Carr St
Powell Dr
Twp Hwy 259
Unnamed Street
State Hwy 776
Ed Mitchel Dr
Burlington Rd
Redondo Dr
Ralph St
Buckeye Ln
Abbey Ln
State Route 776
Twp Hwy 261
Eastview Dr
Merillat Rd
Grimes St
US Hwy 35
Industry Dr
Lewis Rd
Acy Ave
County Hwy 79
Mount Zion Rd
Zion Rd
County Hwy 64
Smith's Ln
McCarty Ln
Markham Dr
Twin Oaks Dr
Breaden Ave
Nancy Ln
Florence Ave
Anderson Dr
Watts Blevins Rd
Harper
Keystone Furnace Rd
Trenton Ave
Lewis St
Twp Hwy 244
Mayhew Rd
Watts Colony St
US Highway 35
State Route 139
Peach Dr
Yellow Delicious Dr
State Hwy 93
Twp Hwy 707
State Route 93
Mercer Rd
Robin Hill Ln
Standpipe Rd
County Hwy 55
County Hwy 9
Twp Hwy 263
County Hwy 11
Four Mile Rd
Glendonshire Ln
Russ Rd
Ciary Rd
Hanley Rd
June Marshall Rd
Twp Hwy 274
Chestnut Grove Rd
Twp Hwy 718
Twp Hwy 265