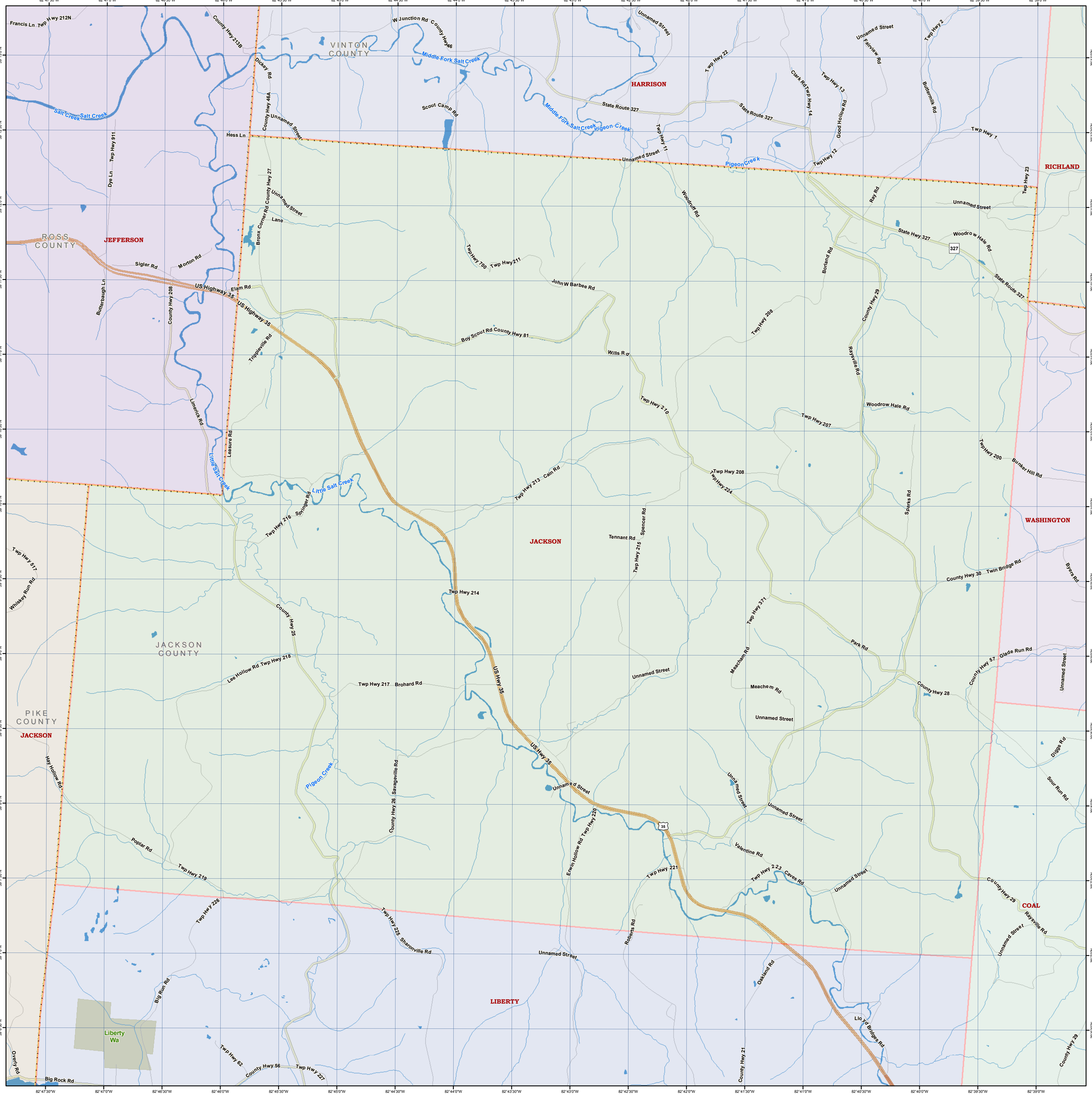
VINTON COUNTY
ROSS COUNTY
JACKSON COUNTY
PIKE COUNTY
HARRISON
RICHLAND
JEFFERSON
JACKSON
WASHINGTON
LIBERTY
COAL
Liberty Wa
Salt Creek
Middle Fork Salt Creek
Pigeon Creek
Little Salt Creek
US Highway 35
State Route 327
Francis Ln
Twp Hwy 212N
County Hwy 213B
W Junction Rd
County Hwy 46
Unnamed Street
Dickey Rd
County Hwy 46A
Scout Camp Rd
Hess Ln
Twp Hwy 911
Dye Ln
Twp Hwy 22
Clark Rd
Twp Hwy 14
Twp Hwy 13
Good Hollow Rd
Fairview Rd
Twp Hwy 2
Buttermilk Rd
Twp Hwy 1
Twp Hwy 11
Twp Hwy 12
Twp Hwy 23
Woodruff Rd
Ray Rd
Woodrow Hale Rd
Bonland Rd
County Hwy 29
Raysville Rd
Twp Hwy 208
Twp Hwy 207
Twp Hwy 200
Bunker Hill Rd
Sparks Rd
Twp Hwy 224
Twp Hwy 210
Twp Hwy 213
Cain Rd
Spencer Rd
Tennant Rd
Twp Hwy 215
Twp Hwy 214
Twp Hwy 371
Meacham Rd
Park Rd
County Hwy 30
Twin Bridge Rd
Byers Rd
County Hwy 57
Glade Run Rd
County Hwy 28
Twp Hwy 517
Whiskey Run Rd
County Hwy 25
Lee Hollow Rd
Twp Hwy 218
Twp Hwy 217
Brohard Rd
Hay Hollow Rd
Savageville Rd
County Hwy 26
Diggs Rd
Sour Run Rd
Ewvin Hollow Rd
Twp Hwy 220
Twp Hwy 221
Valentine Rd
Twp Hwy 223
Caves Rd
Poplar Rd
Twp Hwy 219
Twp Hwy 226
Twp Hwy 225
Sharonville Rd
Roberts Rd
Oakland Rd
Lloyd Bridges Rd
Big Run Rd
Overly Rd
Big Rock Rd
Twp Hwy 62
County Hwy 56
Twp Hwy 227
Sigler Rd
Morton Rd
Elam Rd
Butterbaugh Ln
County Hwy 208
Tripplevile Rd
Limerick Rd
Leasure Rd
Springer Rd
Twp Hwy 216
Boy Scout Rd
County Hwy 81
John W Barbee Rd
Wills Rd
Twp Hwy 700
Twp Hwy 211
Bronx Corner Rd
County Hwy 27
Lane