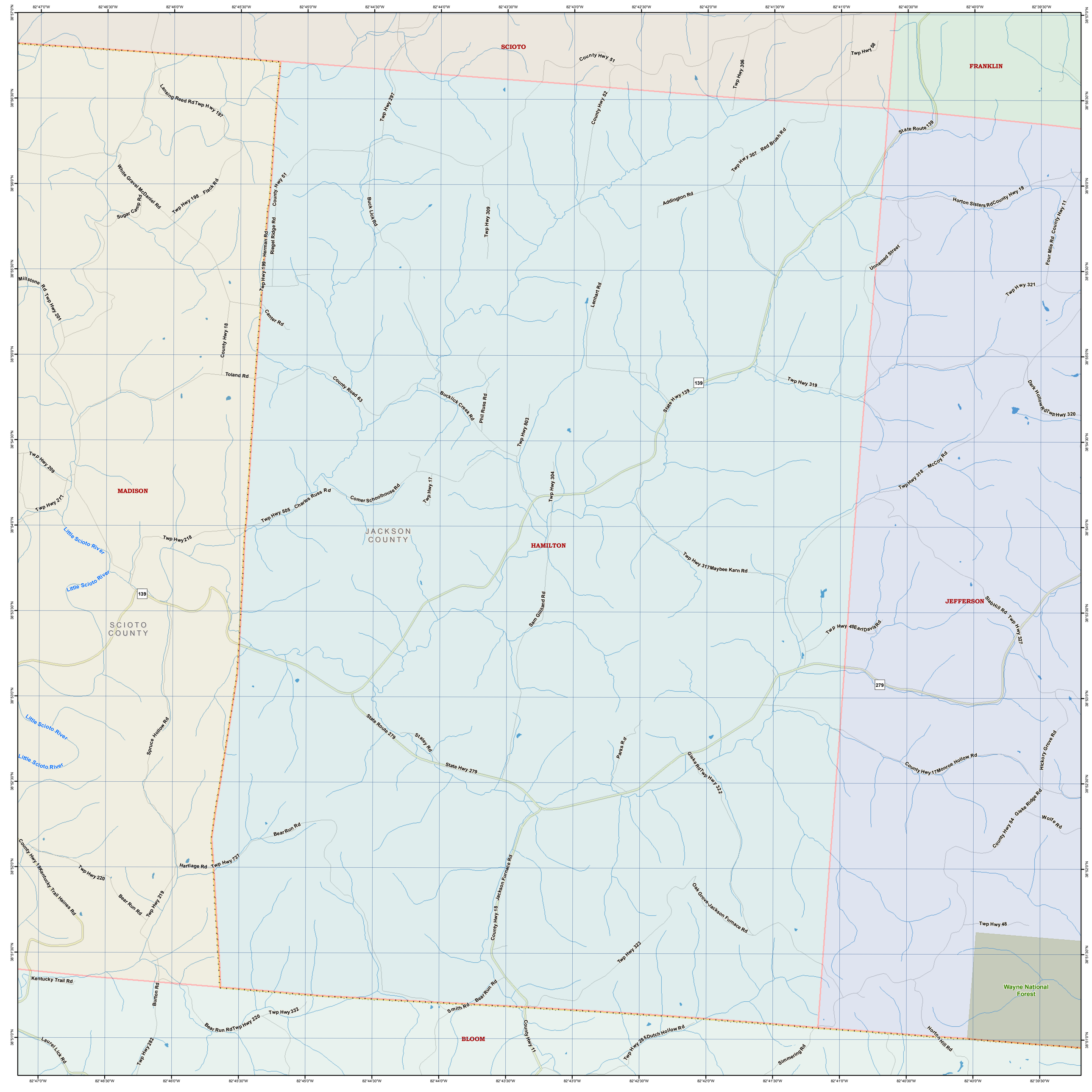
SCIOTO
FRANKLIN
MADISON
JACKSON COUNTY
HAMILTON
JEFFERSON
SCIOTO COUNTY
BLOOM
Wayne National Forest
Little Scioto River
Lansing Reed Rd
Twp Hwy 197
White Gravel McDaniel Rd
Sugar Camp Rd
Twp Hwy 198
Flack Rd
Millstone Rd
Twp Hwy 201
County Hwy 18
Toland Rd
Twp Hwy 209
Twp Hwy 211
Twp Hwy 218
Twp Hwy 297
Twp Hwy 199
Herman Rd
Riegel Ridge Rd
County Hwy 51
Camer Rd
Buck Lick Rd
Twp Hwy 309
County Hwy 52
Twp Hwy 306
Twp Hwy 58
Twp Hwy 307
Red Brush Rd
Addington Rd
State Route 139
Horton Sisters Rd
County Hwy 19
Four Mile Rd
County Hwy 11
Unnamed Street
Lenhart Rd
Twp Hwy 321
Dark Hollow Rd
Twp Hwy 320
Twp Hwy 319
State Hwy 139
139
County Road 63
Bucklick Creek Rd
Phil Russ Rd
Twp Hwy 803
Twp Hwy 505
Charles Ruse Rd
Comer Schoolhouse Rd
Twp Hwy 17
Twp Hwy 304
Twp Hwy 318
McCoy Rd
Twp Hwy 317
Maybee Karn Rd
Sam Gilliland Rd
Twp Hwy 49
Earl Davis Rd
Slab Hill Rd
Twp Hwy 327
279
State Route 279
Staley Rd
State Hwy 279
Parks Rd
Gleke Rd
Twp Hwy 322
County Hwy 17
Monroe Hollow Rd
Hickory Grove Rd
County Hwy 54
Gleke Ridge Rd
Wolfe Rd
Bear Run Rd
Twp Hwy 737
Hartlage Rd
Twp Hwy 220
Kentucky Trail Haines Rd
Twp Hwy 219
County Hwy 18
Jackson Furnace Rd
Oak Grove Jackson Furnace Rd
Twp Hwy 323
Twp Hwy 48
Kentucky Trail Rd
Burton Rd
Twp Hwy 332
Smith Rd
County Hwy 11
Twp Hwy 285
Dutch Hollow Rd
Horton Hill Rd
Simmering Rd
Laurel Lick Rd
Twp Hwy 282