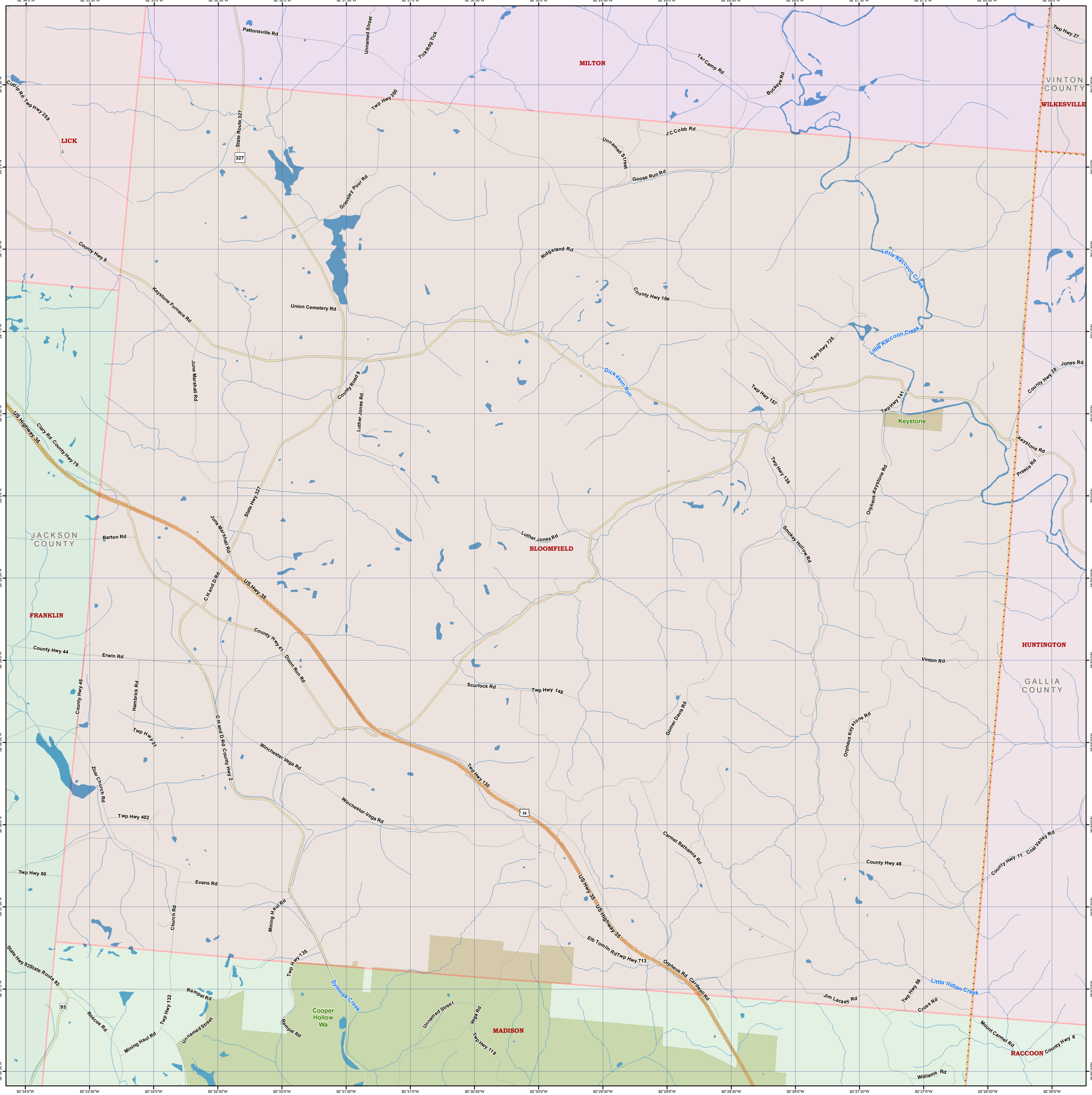
MILTON
LICK
VINTON COUNTY
WILKESVILLE
JACKSON COUNTY
FRANKLIN
BLOOMFIELD
HUNTINGTON
GALLIA COUNTY
MADISON
RACCOON
Keystone
Cooper Hollow Wa
Pattonsville Rd
Unnamed Street
Tick Rdg Tick
Tar Camp Rd
Buckeye Rd
Twp Hwy 27
Cutlip Rd
Twp Hwy 259
Twp Hwy 350
State Route 327
327
J C Cobb Rd
Unnamed Street
Goose Run Rd
Grimsley Poor Rd
County Hwy 9
Ridgeland Rd
Little Raccoon Creek
Keystone Furnace Rd
Union Cemetery Rd
County Hwy 10e
Twp Hwy 725
Jones Rd
June Marshall Rd
County Road 9
Dickason Run
Luther Jones Rd
Twp Hwy 157
Twp Hwy 141
County Hwy 28
US Highway 35
Clary Rd
County Hwy 79
Keystone Rd
Preece Rd
Twp Hwy 136
Orpheus-Keystone Rd
State Hwy 327
June Marshall Rd
Barton Rd
Smokey Hollow Rd
Luther Jones Rd
C H and D Rd
US Hwy 35
County Hwy 41
Dixon Run Rd
County Hwy 44
Erwin Rd
Vinton Rd
Scurlock Rd
Twp Hwy 148
County Hwy 45
Hambrick Rd
Twp Hwy 31
C H and D Rd
County Hwy 2
Winchester Vega Rd
Conner Davis Rd
Orpheus Keystone Rd
Zoar Church Rd
Twp Hwy 130
Twp Hwy 402
Winchester-Vega Rd
Carmel Bethania Rd
County Hwy 46
Coal Valley Rd
County Hwy 11
Twp Hwy 50
Evans Rd
US Hwy 35
US Highway 35
Church Rd
Mining Haul Rd
Elb Tomlin Rd
Twp Hwy 713
Orpheus Rd
Cardwell Rd
State Hwy 93
State Route 93
Twp Hwy 135
Syrtnes Creek
Rempel Rd
Twp Hwy 132
Jim Lackey Rd
Twp Hwy 59
Little Indian Creek
Cross Rd
Roscoe Rd
Mining Haul Rd
Unnamed Street
Rempel Rd
Unnamed Street
Vega Rd
Twp Hwy 119
Mount Carmel Rd
County Hwy 6
Williams Rd