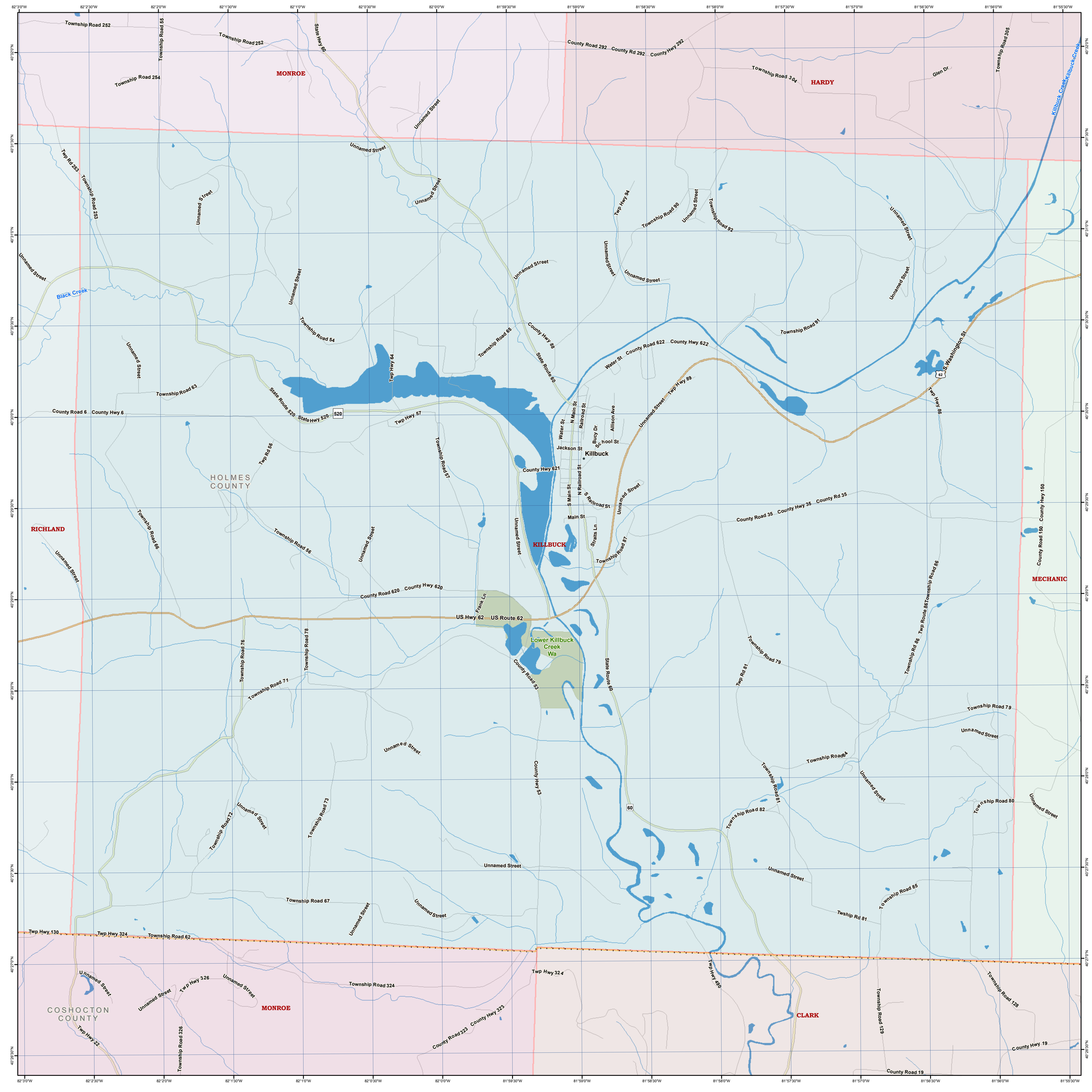
MONROE
HARDY
RICHLAND
MECHANIC
CLARK
HOLMES COUNTY
COSHOCTON COUNTY
KILLBUCK
Killbuck
Killbuck Creek
Black Creek
Lower Killbuck Creek Wa
Township Road 252
Township Road 55
Township Road 254
State Hwy 60
Unnamed Street
County Road 292
County Rd 292
County Hwy 292
Township Road 304
Glen Dr
Township Road 305
Twp Rd 253
Township Road 253
Twp Hwy 94
Township Road 90
Township Road 92
Township Road 91
Township Road 54
Township Road 65
County Hwy 88
State Route 60
Water St
County Road 622
County Hwy 622
S Washington St
Twp Hwy 89
Twp Hwy 86
Township Road 63
State Route 520
State Hwy 520
Twp Hwy 64
County Road 6
County Hwy 6
Twp Hwy 57
Twp Rd 56
Township Road 57
N Main St
Railroad St
Allison Ave
Bucy Dr
School St
Jackson St
County Hwy 621
S Main St
N Railroad St
S Railroad St
Main St
Straits Ln
Township Road 87
County Road 35
County Hwy 35
County Rd 35
County Hwy 150
County Road 150
Township Road 66
Township Road 56
County Road 620
County Hwy 620
US Hwy 62
US Route 62
Frank Ln
County Road 53
County Hwy 53
Twp Rd 81
Township Road 79
Township Rd 86
Twp Route 86
Township Road 76
Township Road 78
Township Road 71
Township Road 84
Township Road 81
Township Road 82
Township Road 80
Township Road 72
Township Road 73
Township Road 67
Twship Rd 81
Township Road 85
Twp Hwy 130
Twp Hwy 324
Township Road 62
Twp Hwy 326
Twp Hwy 324
Township Road 324
Twp Hwy 490
Township Road 128
Township Road 129
County Road 323
County Hwy 323
Twp Hwy 22
Township Road 326
County Hwy 19
County Road 19
82°3'0"W
82°2'30"W
82°2'0"W
82°1'30"W
82°1'0"W
82°0'30"W
82°0'0"W
81°59'30"W
81°59'0"W
81°58'30"W
81°58'0"W
81°57'30"W
81°57'0"W
81°56'30"W
81°56'0"W
81°55'30"W
40°32'0"N
40°31'30"N
40°31'0"N
40°30'30"N
40°30'0"N
40°29'30"N
40°29'0"N
40°28'30"N
40°28'0"N
40°27'30"N
40°27'0"N
40°26'30"N