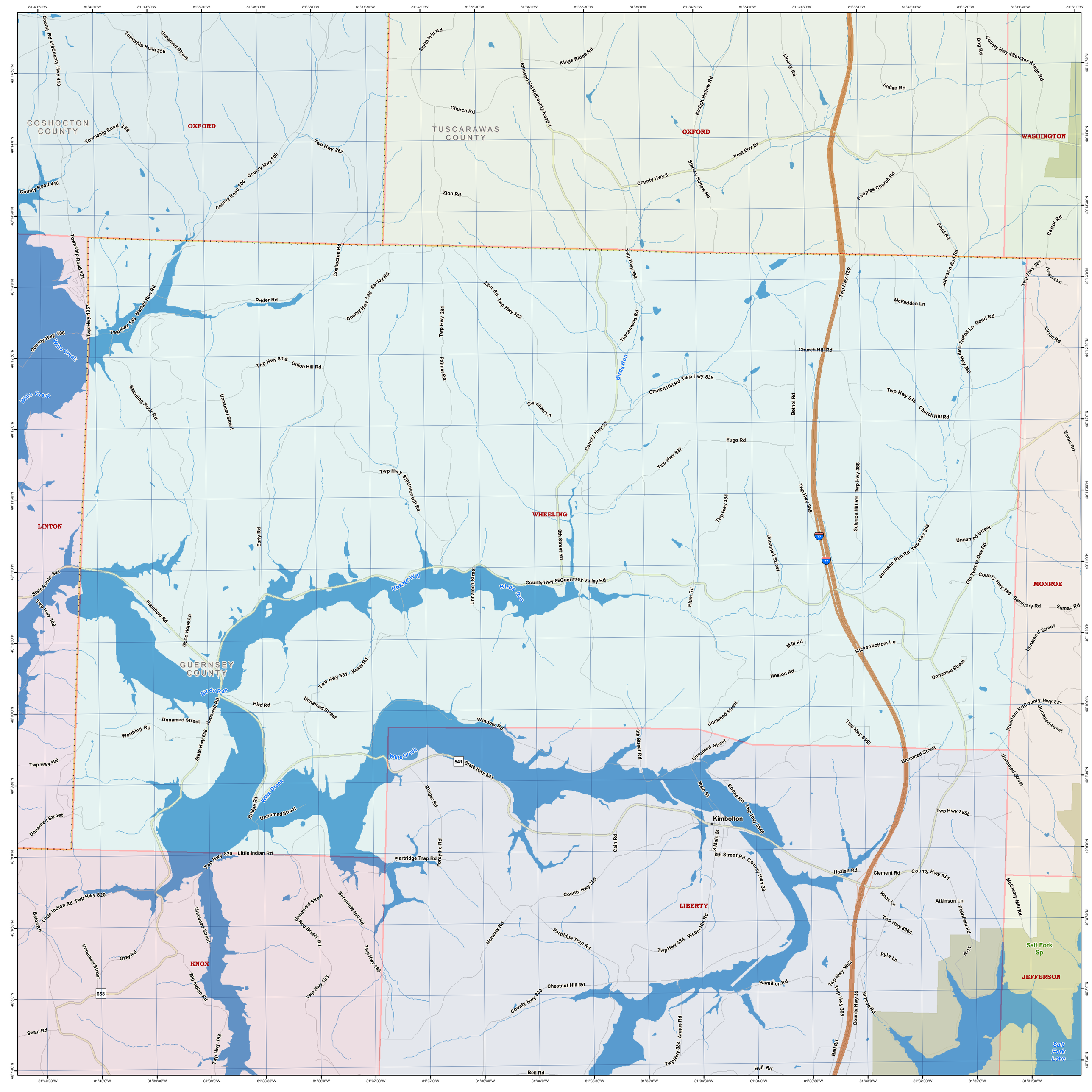
COSHOCTON COUNTY
TUSCARAWAS COUNTY
GUERNSEY COUNTY
OXFORD
WASHINGTON
LINTON
WHEELING
MONROE
LIBERTY
KNOX
JEFFERSON
Kimbolton
Wills Creek
Birds Run
UNKNOWN
Salt Fork Sp
Salt Fork Lake
County Rd 410
County Hwy 410
Township Road 256
Unnamed Street
Smith Hill Rd
Kings Ridge Rd
Johnson Hill Rd
County Road 1
Church Rd
Kedigh Hollow Rd
Liberty Rd
Indian Rd
Dog Rd
County Hwy 4
Stocker Ridge Rd
Township Road 259
Twp Hwy 262
County Hwy 106
County Road 106
County Road 410
Zion Rd
Starkey Hollow Rd
Post Boy Dr
County Hwy 3
Peoples Church Rd
Feud Rd
Carrol Rd
Township Road 121
Coshocton Rd
Twp Hwy 383
Twp Hwy 129
Johnson Run Rd
Twp Hwy 581
Acacia Ln
Twp Hwy 185
Marlatt Run Rd
Twp Hwy 188
Prider Rd
County Hwy 180
Earley Rd
Zion Rd
Twp Hwy 382
Twp Hwy 381
Tuscarawas Rd
McFadden Ln
Trefoil Ln
Gadd Rd
Virtue Rd
Twp Hwy 816
Union Hill Rd
Palmer Rd
Church Hill Rd
Twp Hwy 838
Twp Hwy 388
Standing Rock Rd
Unnamed Street
Sw eitzer Ln
Bethel Rd
Euga Rd
Twp Hwy 837
Twp Hwy 386
Twp Hwy 384
Twp Hwy 385
Early Rd
8th Street Rd
Science Hill Rd
Old Twenty One Rd
County Hwy 580
Seminary Rd
Sumac Rd
State Route 541
Twp Hwy 108
Plainfield Rd
Good Hope Ln
County Hwy 86
Guernsey Valley Rd
Plum Rd
Mill Rd
Hickenbottom Ln
Heston Rd
Twp Hwy 381
Keats Rd
Bird Rd
Hopewell Rd
Worthing Rd
State Hwy 658
Window Rd
Twp Hwy 109
State Hwy 541
Freedom Rd
County Hwy 851
Twp Hwy 8368
Bridge Rd
Main St
Boone Rd
Twp Hwy 3846
Twp Hwy 3888
Ringer Rd
Forsythe Rd
Cain Rd
S Main St
Twp Hwy 820
Little Indian Rd
Partridge Trap Rd
8th Street Rd
County Hwy 33
Hazlett Rd
Clement Rd
County Hwy 831
McCleary Mill Rd
Bates Rd
Berwinkle Hill Rd
County Hwy 380
Knox Ln
Atkinson Ln
Red Brush Rd
Norwalk Rd
Weber Hill Rd
Twp Hwy 8364
Plainfield Rd
R-11
Gray Rd
Twp Hwy 189
Twp Hwy 384
Pyle Ln
Big Indian Rd
Twp Hwy 183
Chestnut Hill Rd
Hamilton Rd
Twp Hwy 3852
Nimrod Rd
County Hwy 833
Swan Rd
Twp Hwy 188
Angus Rd
Twp Hwy 365
Bell Rd