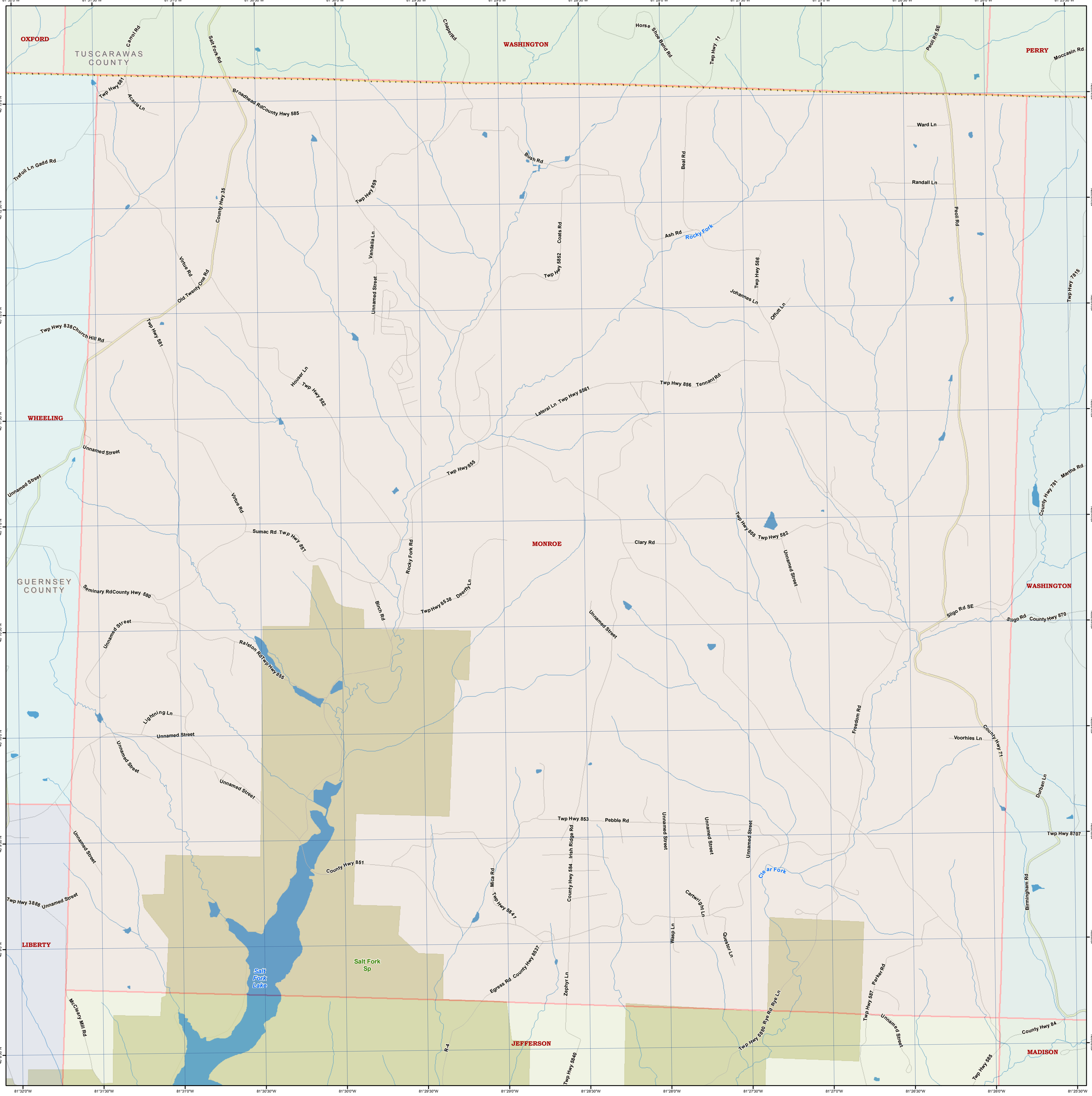
OXFORD
TUSCARAWAS COUNTY
WASHINGTON
PERRY
WHEELING
MONROE
GUERNSEY COUNTY
LIBERTY
JEFFERSON
MADISON
Salt Fork Lake
Salt Fork Sp
Rocky Fork
Clear Fork
Carrol Rd
Salt Fork Rd
Chapel Rd
Horse Shoe Bend Rd
Twp Hwy 11
Peoli Rd SE
Moccasin Rd
Twp Hwy 581
Acacia Ln
Broadhead Rd
County Hwy 585
Ward Ln
Trefoil Ln
Gadd Rd
Bush Rd
Beal Rd
Randall Ln
County Hwy 35
Twp Hwy 869
Peoli Rd
Virtue Rd
Old Twenty One Rd
Vandalia Ln
Coats Rd
Ash Rd
Twp Hwy 5852
Twp Hwy 586
Johannes Ln
Offutt Ln
Twp Hwy 7815
Unnamed Street
Twp Hwy 838
Church Hill Rd
Twp Hwy 581
Houser Ln
Twp Hwy 582
Lateral Ln
Twp Hwy 8561
Twp Hwy 856
Tennant Rd
Twp Hwy 855
Martha Rd
County Hwy 781
Sumac Rd
Twp Hwy 857
Rocky Fork Rd
Clary Rd
Twp Hwy 858
Twp Hwy 582
Seminary Rd
County Hwy 580
Twp Hwy 8538
Dearfly Ln
Birch Rd
Sligo Rd SE
Sligo Rd
County Hwy 870
Ralston Rd
Twp Hwy 855
Lightning Ln
Freedom Rd
Voorhies Ln
County Hwy 71
Durban Ln
Twp Hwy 853
Pebble Rd
Twp Hwy 8707
County Hwy 851
Mica Rd
Irish Ridge Rd
County Hwy 584
Twp Hwy 5841
Cartwright Ln
Birmingham Rd
Twp Hwy 3888
Wasp Ln
Questor Ln
Egress Rd
County Hwy 8537
Zephyr Ln
Parker Rd
McCleary Mill Rd
R-4
Twp Hwy 5840
Twp Hwy 5860
Rye Rd
Rye Ln
Twp Hwy 587
County Hwy 84
Twp Hwy 585
81°32'0"W
81°31'30"W
81°31'0"W
81°30'30"W
81°30'0"W
81°29'30"W
81°29'0"W
81°28'30"W
81°28'0"W
81°27'30"W
81°27'0"W
81°26'30"W
81°26'0"W
81°25'30"W
40°13'30"N
40°13'0"N
40°12'30"N
40°12'0"N
40°11'30"N
40°11'0"N
40°10'30"N
40°10'0"N
40°9'30"N
40°9'0"N
40°8'30"N