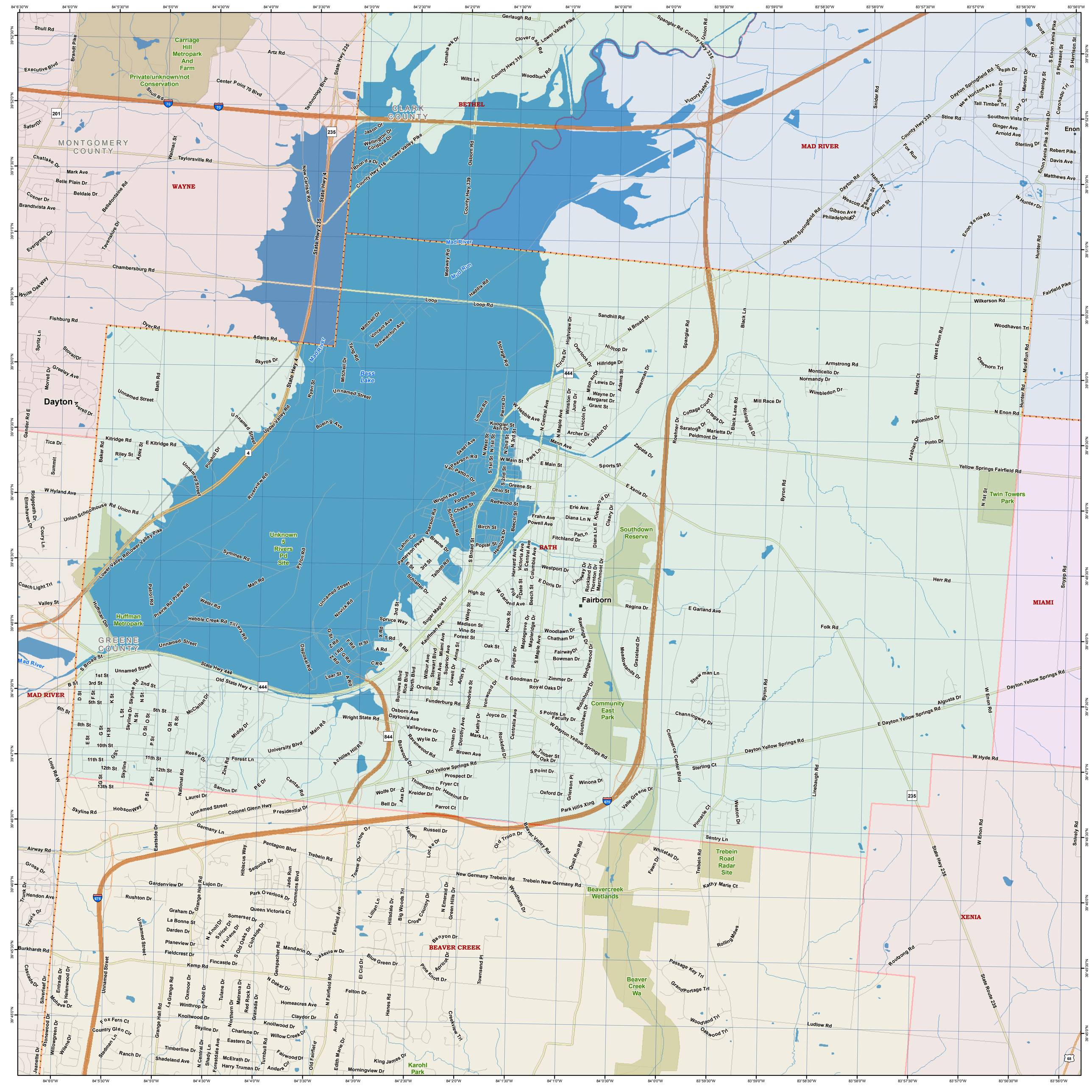
Carriage Hill Metropark And Farm
Private/unknown/not Conservation
MONTGOMERY COUNTY
WAYNE
CLARK COUNTY
BETHEL
MAD RIVER
Mad River
Mad Run
Bass Lake
Dayton
Fairborn
BATH
BEAVER CREEK
MIAMI
XENIA
Enon
GREENE COUNTY
Huffman Metropark
Unknown 5 Rivers Pd Site
Southdown Reserve
Community East Park
Twin Towers Park
Beavercreek Wetlands
Trebein Road Radar Site
Beaver Creek Wa
Karohl Park