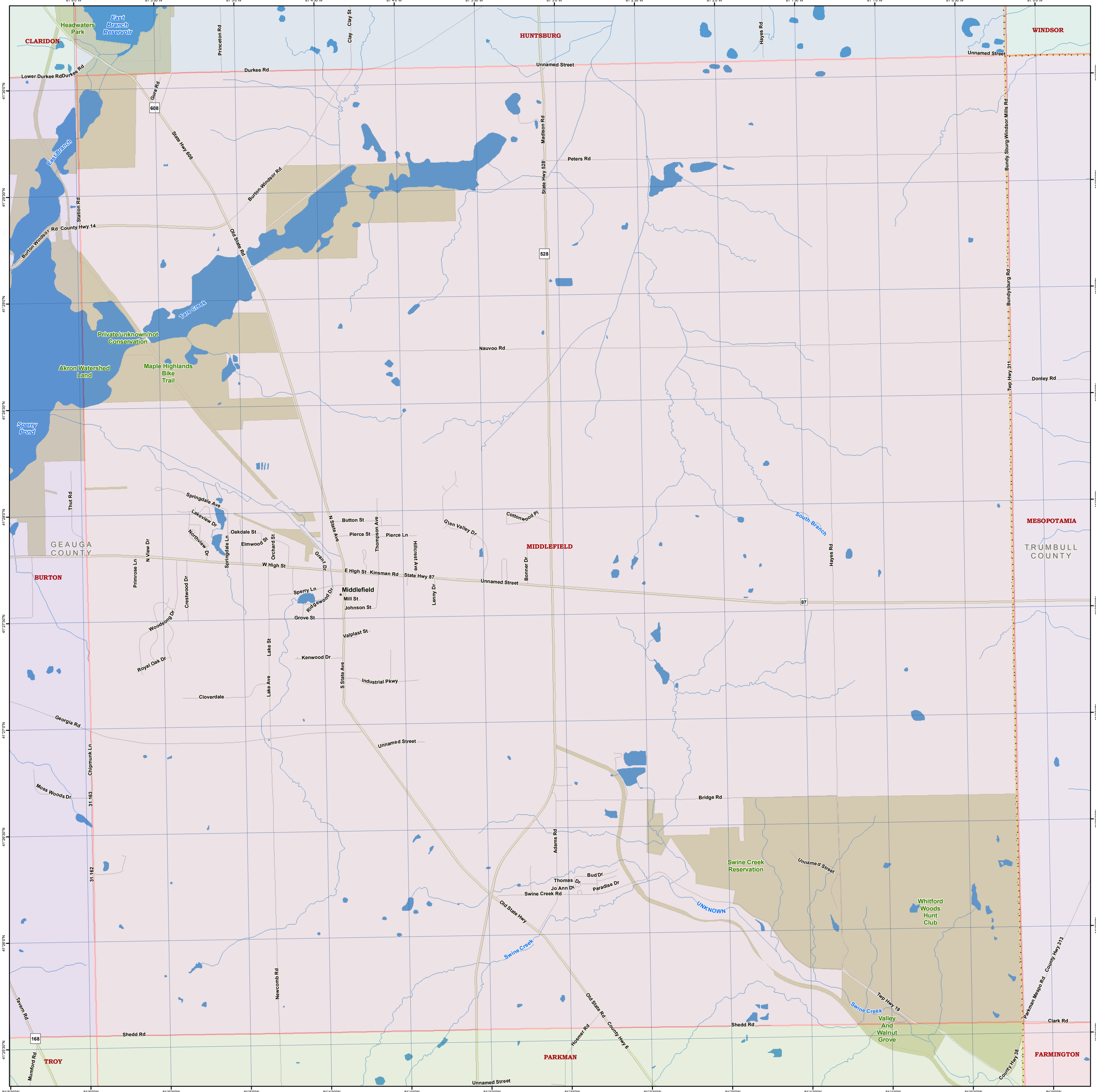
CLARIDON
Headwaters Park
East Branch Reservoir
HUNTSBURG
WINDSOR
MIDDLEFIELD
Middlefield
BURTON
MESOPOTAMIA
PARKMAN
TROY
FARMINGTON
GEAUGA COUNTY
TRUMBULL COUNTY
Lower Durkee Rd
Durkee Rd
Unnamed Street
Princeton Rd
Clay St
Hayes Rd
Gura Rd
State Hwy 608
Burton-Windsor Rd
Station Rd
County Hwy 14
Old State Rd
Madison Rd
State Hwy 528
Peters Rd
Bundy Sburg Windsor Mills Rd
Bundysburg Rd
Twp Hwy 311
Donley Rd
East Branch
Tare Creek
Private/unknown/not Conservation
Akron Watershed Land
Maple Highlands Bike Trail
Sperry Pond
Nauvoo Rd
South Branch
Thut Rd
Springdale Ave
Lakeview Dr
Northview Dr
Oakdale St
Elmwood St
Springdale Ln
Orchard St
N State Ave
Button St
Pierce St
Pierce Ln
Thompson Ave
Hillcrest Ave
Glen Valley Dr
Cottonwood Pl
Bonner Dr
Grant Dr
W High St
E High St
Kinsman Rd
State Hwy 87
Primrose Ln
N View Dr
Crestwood Dr
Sperry Ln
Ridgewood Dr
Mill St
Johnson St
Lenny Dr
Grove St
Woodsong Dr
Valplast St
Royal Oak Dr
Lake St
Kenwood Dr
Lake Ave
S State Ave
Industrial Pkwy
Cloverdale
Georgia Rd
Chipmunk Ln
Moss Woods Dr
31 163
31 162
Bridge Rd
Adams Rd
Swine Creek Reservation
Bud Dr
Thomas Dr
Jo Ann Dr
Paradise Dr
Swine Creek Rd
Old State Hwy
UNKNOWN
Whitford Woods Hunt Club
Swine Creek
Newcomb Rd
Twp Hwy 19
Valley And Walnut Grove
Parkman Mespo Rd
County Hwy 313
Clark Rd
Tavern Rd
Shedd Rd
Hosmer Rd
Old State Rd
County Hwy 6
County Hwy 38
Munford Rd
81°6'30"W
81°6'0"W
81°5'30"W
81°5'0"W
81°4'30"W
81°4'0"W
81°3'30"W
81°3'0"W
81°2'30"W
81°2'0"W
81°1'30"W
81°1'0"W
81°0'30"W
81°0'0"W
41°30'0"N
41°29'30"N
41°29'0"N
41°28'30"N
41°28'0"N
41°27'30"N
41°27'0"N
41°26'30"N
41°26'0"N
41°25'30"N