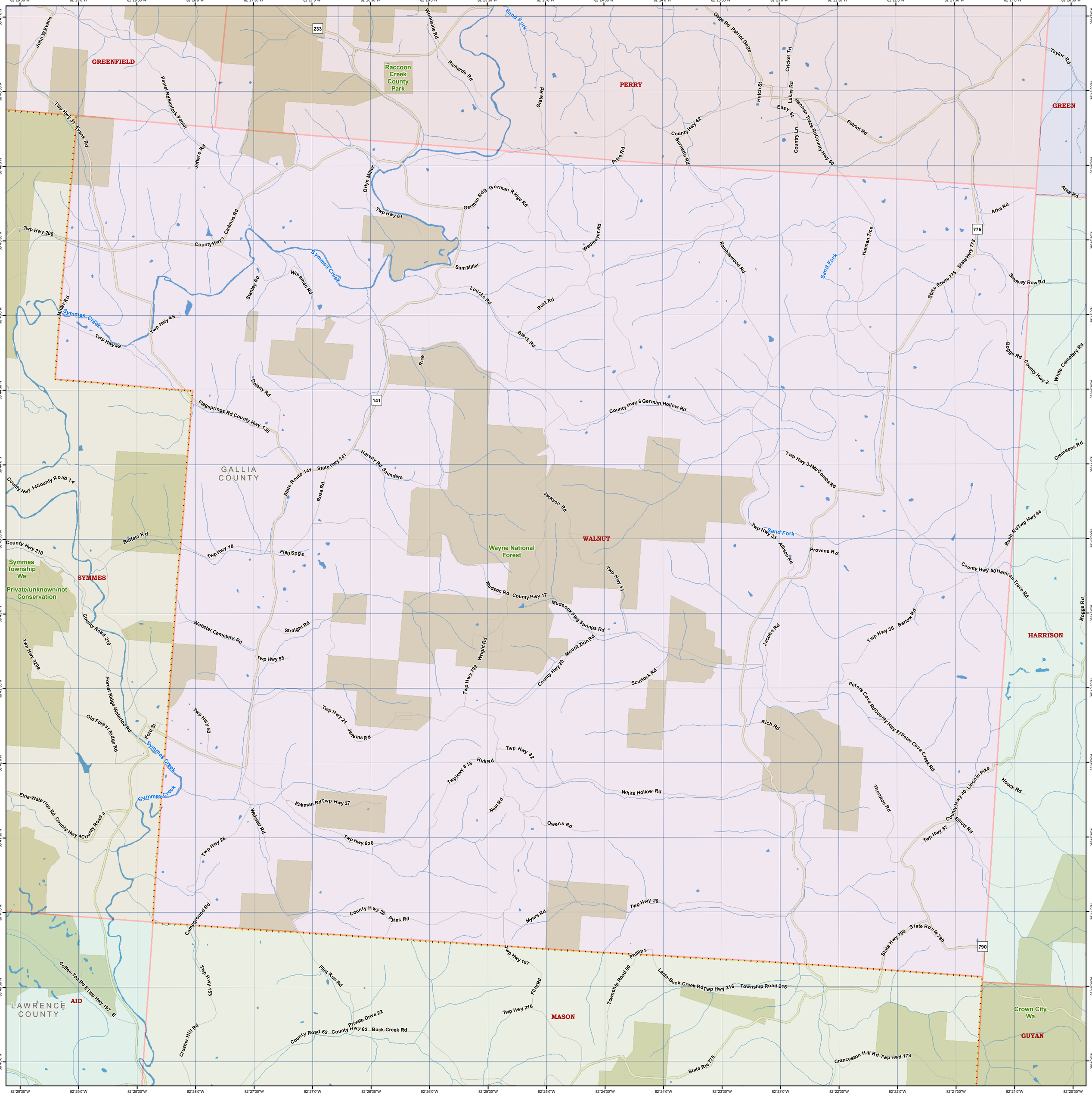
GREENFIELD
PERRY
GREEN
SYMMES
WALNUT
HARRISON
MASON
GUYAN
AID
GALLIA COUNTY
LAWRENCE COUNTY
Raccoon Creek County Park
Wayne National Forest
Symmes Township Wa
Private/unknown/not Conservation
Crown City Wa
Sand Fork
Symmes Creek
233
141
775
790
John W Evans
Twp Hwy 31
Evans Rd
Penial Rd
Sanfork Penial
Jeffers Rd
Woodside Rd
Richards Rd
Grate Rd
Gage Rd
Patriot Gage
Cricket Trl
Hutch St
Lukas Rd
Easy St
Hannan Trace Rd
County Hwy 50
Patriot Rd
Taylor Rd
Atha Rd
County Hwy 42
Burnette Rd
Price Rd
Orlyn Miller
German Rdg
German Ridge Rd
Twp Hwy 61
Twp Hwy 200
County Hwy 1
Cadmus Rd
Stanley Rd
Wiseman Rd
Sam Miller
Loucks Rd
Rutt Rd
Black Rd
Wedmeyer Rd
Ramblewood Rd
Hannan Trce
State Route 775
State Hwy 775
Smokey Row Rd
Miller Rd
Twp Hwy 45
Twp Hwy 49
Rice
Delany Rd
Flagsprings Rd
County Hwy 136
County Hwy 6
German Hollow Rd
Boggs Rd
County Hwy 2
White Cemetery Rd
Cremeens Rd
State Route 141
State Hwy 141
Harvey Rd
Saunders
Rosa Rd
Jackson Rd
Twp Hwy 34
McCombs Rd
County Hwy 14
County Road 14
Buffalo Rd
County Hwy 210
Twp Hwy 18
Flag Spgs
Twp Hwy 33
Allison Rd
Provens Rd
Bush Rd
Twp Hwy 44
County Hwy 50
Hannan Trace Rd
Twp Hwy 11
Mudsoc Rd
County Hwy 17
Mudsock Flag Springs Rd
Webster Cemetery Rd
Straight Rd
Twp Hwy 55
Wright Rd
Twp Hwy 792
County Hwy 20
Mount Zion Rd
Scurlock Rd
Jacobs Rd
Twp Hwy 35
Barlow Rd
Boggs Rd
Twp Hwy 320
County Road 210
Forest Ridge-Waterloo Rd
Old Forest Ridge Rd
Ford St
Twp Hwy 53
Twp Hwy 21
Jenkins Rd
Peters Cave Rd
County Hwy 37
Peter Cave Creek Rd
Rich Rd
Twp Hwy 32
Hull Rd
Twp Hwy 818
Etna-Waterloo Rd
County Hwy 4
County Road 4
Eakman Rd
Twp Hwy 27
Neal Rd
White Hollow Rd
Thornton Rd
County Hwy 40
Lincoln Pike
Houck Rd
Elliott Rd
Twp Hwy 57
Webster Rd
Twp Hwy 26
Twp Hwy 820
Owens Rd
Campground Rd
County Hwy 28
Pyles Rd
Myers Rd
Twp Hwy 29
State Hwy 790
State Route 790
Phillips
Twp Hwy 107
Coffee-Tea Rd E
Twp Hwy 197 E
Twp Hwy 153
Flint Run Rd
Flint Rd
Township Road 90
Lecta-Buck Creek Rd
Twp Hwy 216
Township Road 216
Private Drive 22
Twp Hwy 216
County Road 62
County Hwy 62
Buck-Creek Rd
Crusher Hill Rd
State Rte 775
Cranceston Hill Rd
Twp Hwy 178