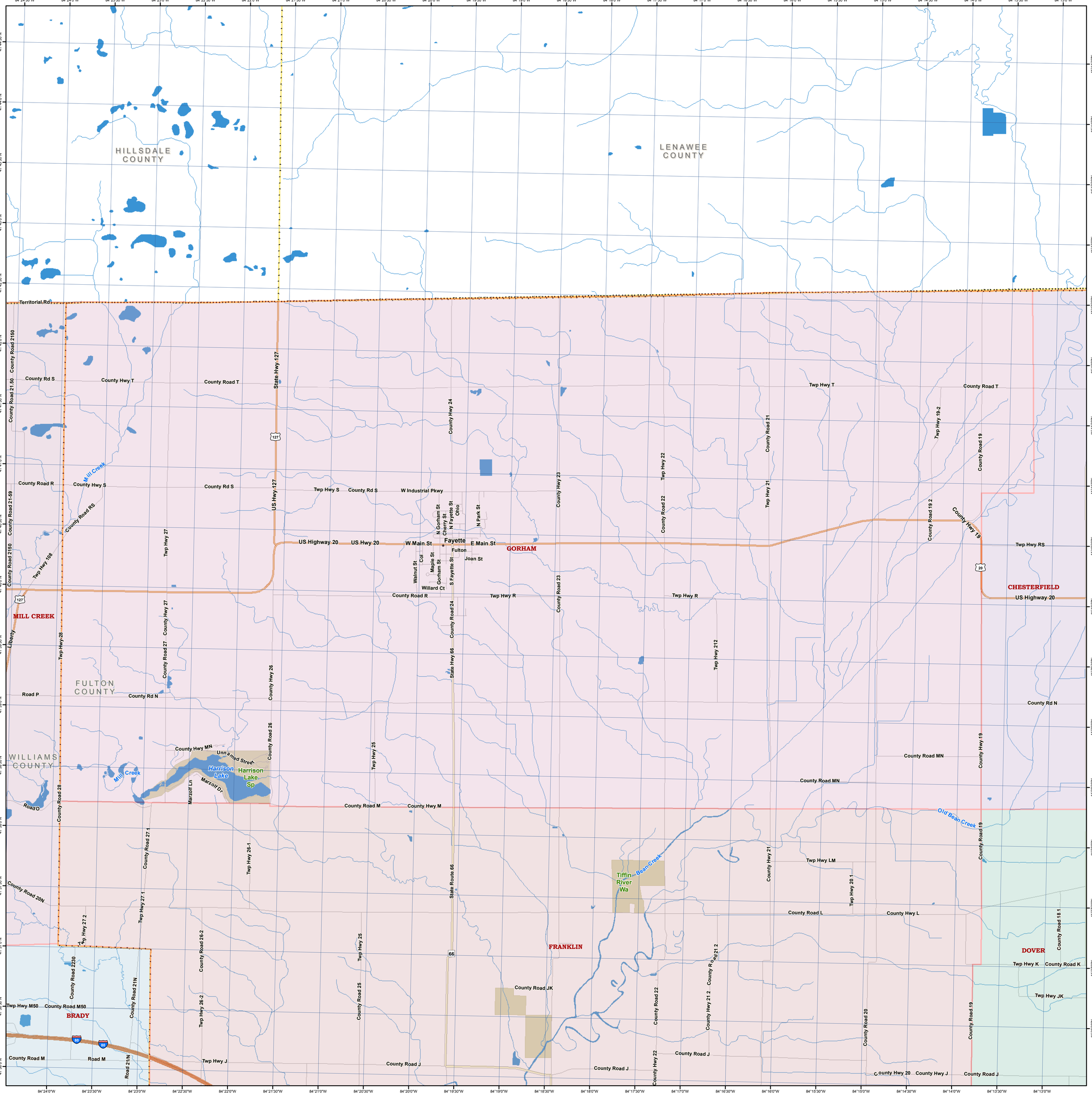
HILLSDALE COUNTY
LENAWEE COUNTY
FULTON COUNTY
WILLIAMS COUNTY
MILL CREEK
FAYETTE
GORHAM
FRANKLIN
CHESTERFIELD
DOVER
BRADY
Territorial Rd
County Rd S
County Hwy T
County Road T
State Hwy 127
US Hwy 127
County Road 2150
County Road 21-50
County Road R
County Hwy S
County Rd S
County Road RS
Twp Hwy 108
Twp Hwy 27
Twp Hwy S
County Rd S
W Industrial Pkwy
County Hwy 24
Twp Hwy T
County Road T
County Road 21
Twp Hwy 19-2
County Road 19
Twp Hwy 22
County Hwy 23
County Road 22
Twp Hwy 21
County Road 19 2
County Hwy 19
Twp Hwy RS
US Highway 20
US Hwy 20
W Main St
E Main St
N Gorham St
Cherry St
N Fayette St
Ohio
N Park St
Fulton
Joan St
Walnut St
Col
Maple St
Gorham St
S Fayette St
Willard Ct
County Road R
Twp Hwy R
County Road 23
Twp Hwy R
US Highway 20
Twp Hwy 212
Twp Hwy 28
County Hwy 27
County Road 27
County Road 26
County Road 24
State Hwy 66
Road P
County Rd N
County Rd N
County Hwy MN
Unnamed Street
Harrison Lake
Harrison Lake Sp
Mill Creek
Marzolf Ln
Marzolf Dr
Twp Hwy 25
County Road MN
County Road MN
County Hwy 19
Road O
County Road 28
County Road M
County Hwy M
Old Bean Creek
County Road 19
County Road 27 1
Twp Hwy 26-1
Tiffin River Wa
Bean Creek
County Hwy 21
Twp Hwy LM
Twp Hwy 20 1
County Road 20N
Twp Hwy 27 1
Twp Hwy 27 2
County Road L
County Hwy L
County Road 18 1
County Road 2230
County Road 26-2
Twp Hwy 25
State Route 66
County Road 21 2
Twp Hwy K
County Road K
Twp Hwy JK
Twp Hwy M50
County Road M50
County Road 21N
Twp Hwy 26-2
County Road 25
County Road JK
County Road 22
County Hwy 21 2
County Road 20
County Road 19
County Road M
Road M
Road 21N
Twp Hwy J
County Road J
County Road J
County Hwy 22
County Road J
County Hwy 20
County Hwy J
County Road J