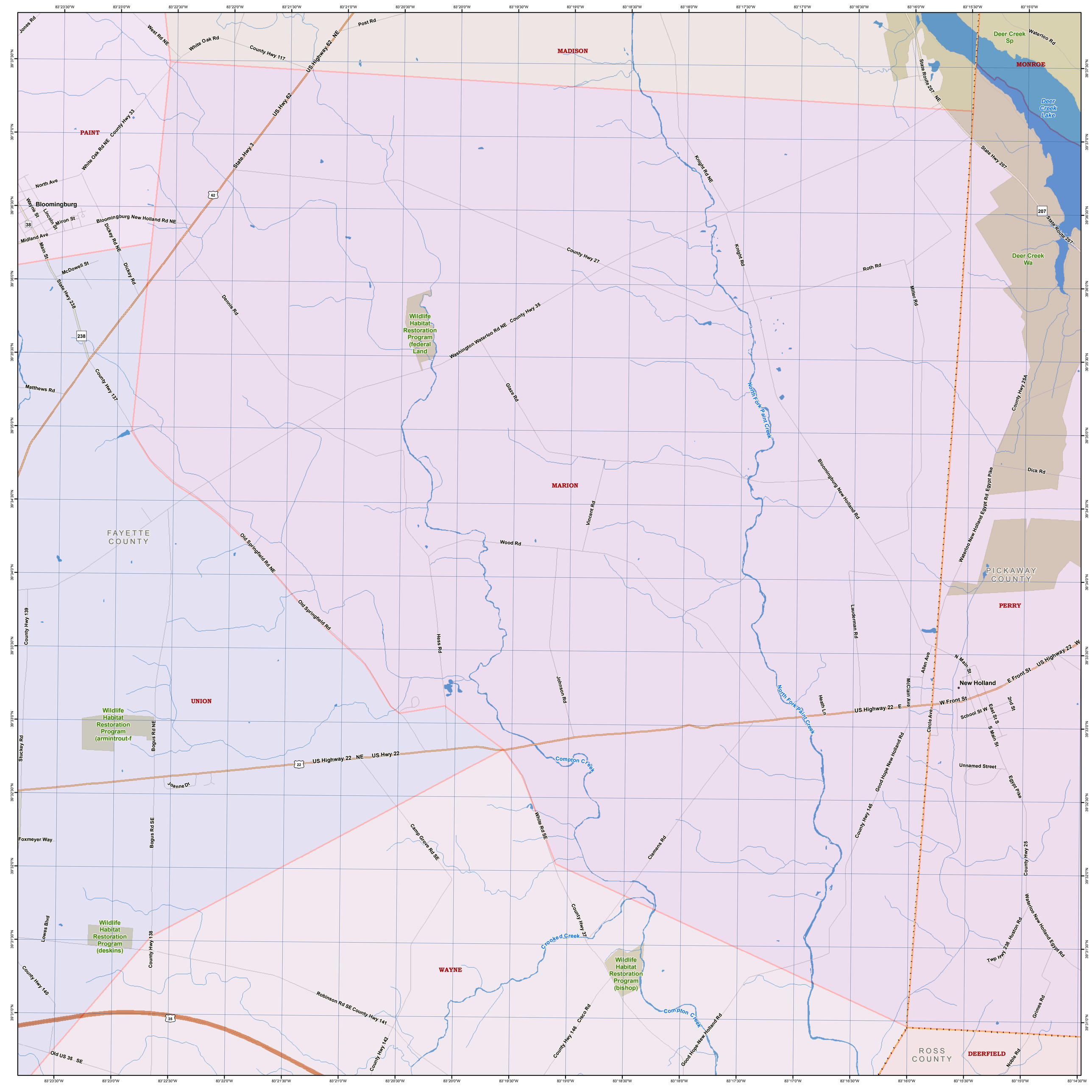
MADISON
MONROE
PAINT
MARION
UNION
WAYNE
PERRY
DEERFIELD
FAYETTE COUNTY
PICKAWAY COUNTY
ROSS COUNTY
Bloomingburg
New Holland
Deer Creek Sp
Deer Creek Lake
Deer Creek Wa
Wildlife Habitat Restoration Program (federal Land
Wildlife Habitat Restoration Program (armintrout-f
Wildlife Habitat Restoration Program (deskins)
Wildlife Habitat Restoration Program (bishop)
US Highway 62 NE
US Hwy 62
State Hwy 3
State Hwy 207
State Route 207 NE
State Route 207
US Highway 22 NE
US Hwy 22
US Highway 22 E
US Highway 22 W
State Hwy 238
County Hwy 27
County Hwy 35
County Hwy 117
County Hwy 33
County Hwy 137
County Hwy 139
County Hwy 138
County Hwy 140
County Hwy 141
County Hwy 142
County Hwy 146
County Hwy 37
County Hwy 145
County Hwy 25A
County Hwy 25
Twp Hwy 238
Old US 35 SE
Old Springfield Rd
Old Springfield Rd NE
Bloomingburg New Holland Rd NE
Washington Waterloo Rd NE
Waterloo New Holland Egypt Rd
Bloomingburg New Holland Rd
Good Hope New Holland Rd
North Fork Paint Creek
Compton Creek
Crooked Creek
Knight Rd NE
Knight Rd
Roth Rd
Miller Rd
Dick Rd
Grimes Rd
Noble Rd
Egypt Pike
Unnamed Street
Jones Rd
West Rd NE
White Oak Rd
Post Rd
Waterloo Rd
North Ave
Wayne St
Lincoln St
Miron St
Midland Ave
Main St
McDowell St
Dickey Rd NE
Dickey Rd
Dennis Rd
Matthews Rd
Glaze Rd
Vincent Rd
Wood Rd
Hess Rd
Johnson Rd
Lauderman Rd
Heath Ln
Allen Ave
McClain Ave
Circle Ave
N Main St
E Front St
W Front St
School St W
East St S
S Main St
2nd St
Stuckey Rd
Bogus Rd NE
Joanne Dr
Foxmeyer Way
Bogus Rd SE
Camp Grove Rd SE
White Rd SE
Clemens Rd
Lowes Blvd
Robinson Rd SE
Cisco Rd
Good Hope-New Holland Rd
Huston Rd
Waterloo New Holland Egypt Rd
83°23'30"W
83°23'0"W
83°22'30"W
83°22'0"W
83°21'30"W
83°21'0"W
83°20'30"W
83°20'0"W
83°19'30"W
83°19'0"W
83°18'30"W
83°18'0"W
83°17'30"W
83°17'0"W
83°16'30"W
83°16'0"W
83°15'30"W
83°15'0"W
83°14'30"W
39°37'30"N
39°37'0"N
39°36'30"N
39°36'0"N
39°35'30"N
39°35'0"N
39°34'30"N
39°34'0"N
39°33'30"N
39°33'0"N
39°32'30"N
39°32'0"N
39°31'30"N
39°31'0"N