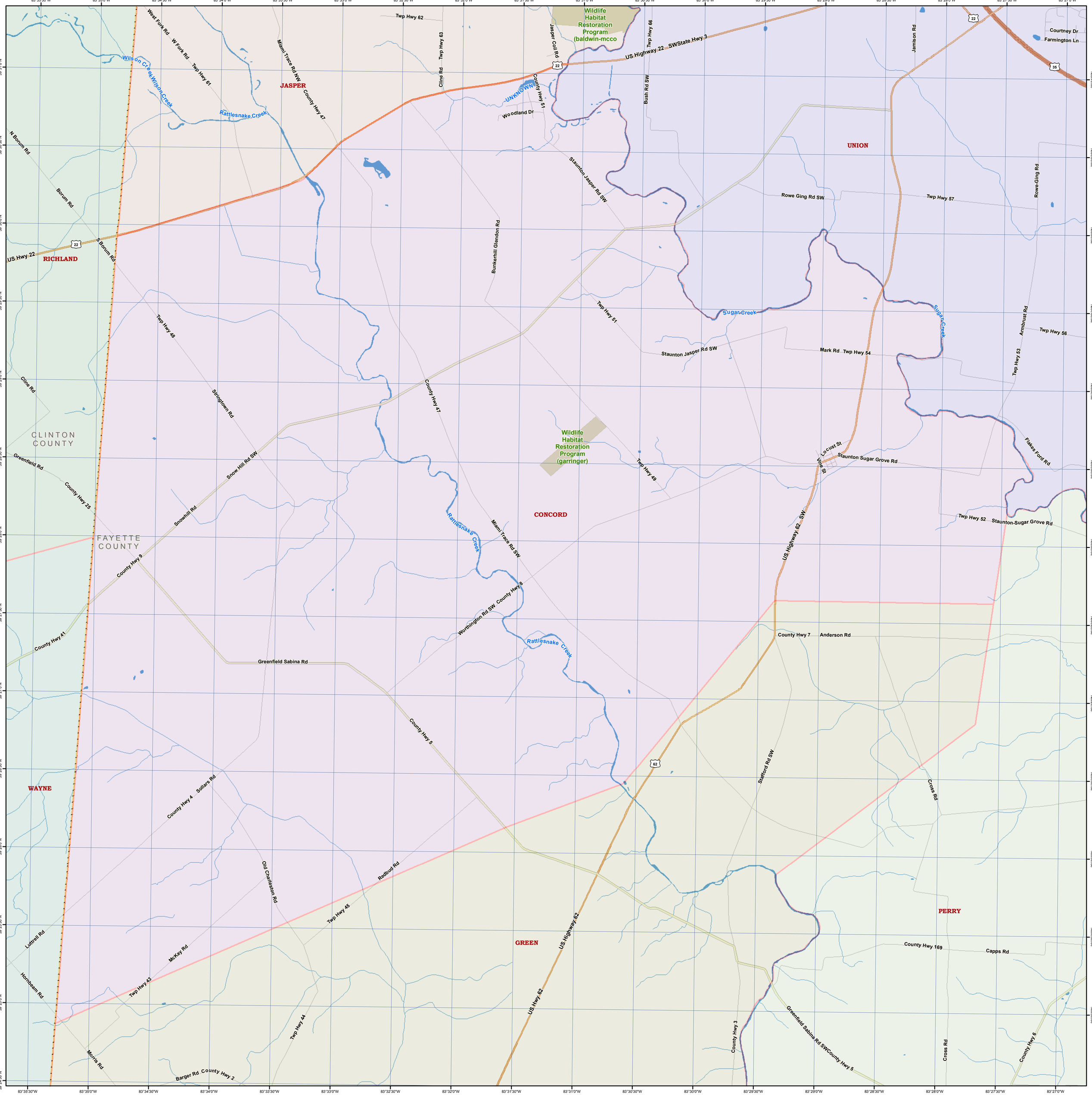
JASPER
UNION
RICHLAND
CONCORD
GREEN
PERRY
WAYNE
CLINTON COUNTY
FAYETTE COUNTY
Wildlife Habitat Restoration Program (baldwin-mcco
Wildlife Habitat Restoration Program (garringer)
US Highway 22
SWState Hwy 3
US Hwy 22
US Highway 62
US Hwy 62
US Highway 62 SW
Wilson Creek
Rattlesnake Creek
Sugar Creek
UNKNOWN
Twp Hwy 62
Twp Hwy 63
Twp Hwy 66
Twp Hwy 61
Twp Hwy 57
Twp Hwy 56
Twp Hwy 51
Twp Hwy 48
Twp Hwy 54
Twp Hwy 53
Twp Hwy 49
Twp Hwy 52
Twp Hwy 45
Twp Hwy 43
Twp Hwy 44
County Hwy 47
County Hwy 51
County Hwy 25
County Hwy 9
County Hwy 41
County Hwy 8
County Hwy 7
County Hwy 5
County Hwy 4
County Hwy 169
County Hwy 3
County Hwy 6
County Hwy 2
West Fork Rd
W Fork Rd
Miami Trace Rd NW
Miami Trace Rd SW
Cline Rd
Jasper Coil Rd
Bush Rd SW
Jamison Rd
Courtney Dr
Farmington Ln
Woodland Dr
N Borum Rd
Borum Rd
S Borum Rd
Staunton Jasper Rd SW
Rowe Ging Rd SW
Rowe-Ging Rd
Bunkerhill Glendon Rd
Stringtown Rd
Snow Hill Rd SW
Snowhill Rd
Greenfield Rd
Greenfield Sabina Rd
Worthington Rd SW
Mark Rd
Armbrust Rd
Locust St
Vine St
Staunton Sugar Grove Rd
Staunton-Sugar Grove Rd
Flakes Ford Rd
Anderson Rd
Stafford Rd SW
Cross Rd
Sollars Rd
Old Charleston Rd
Redbud Rd
McKay Rd
Luttrell Rd
Hornbeam Rd
Morris Rd
Barger Rd
Capps Rd
Greenfield Sabina Rd SW
22
35
62