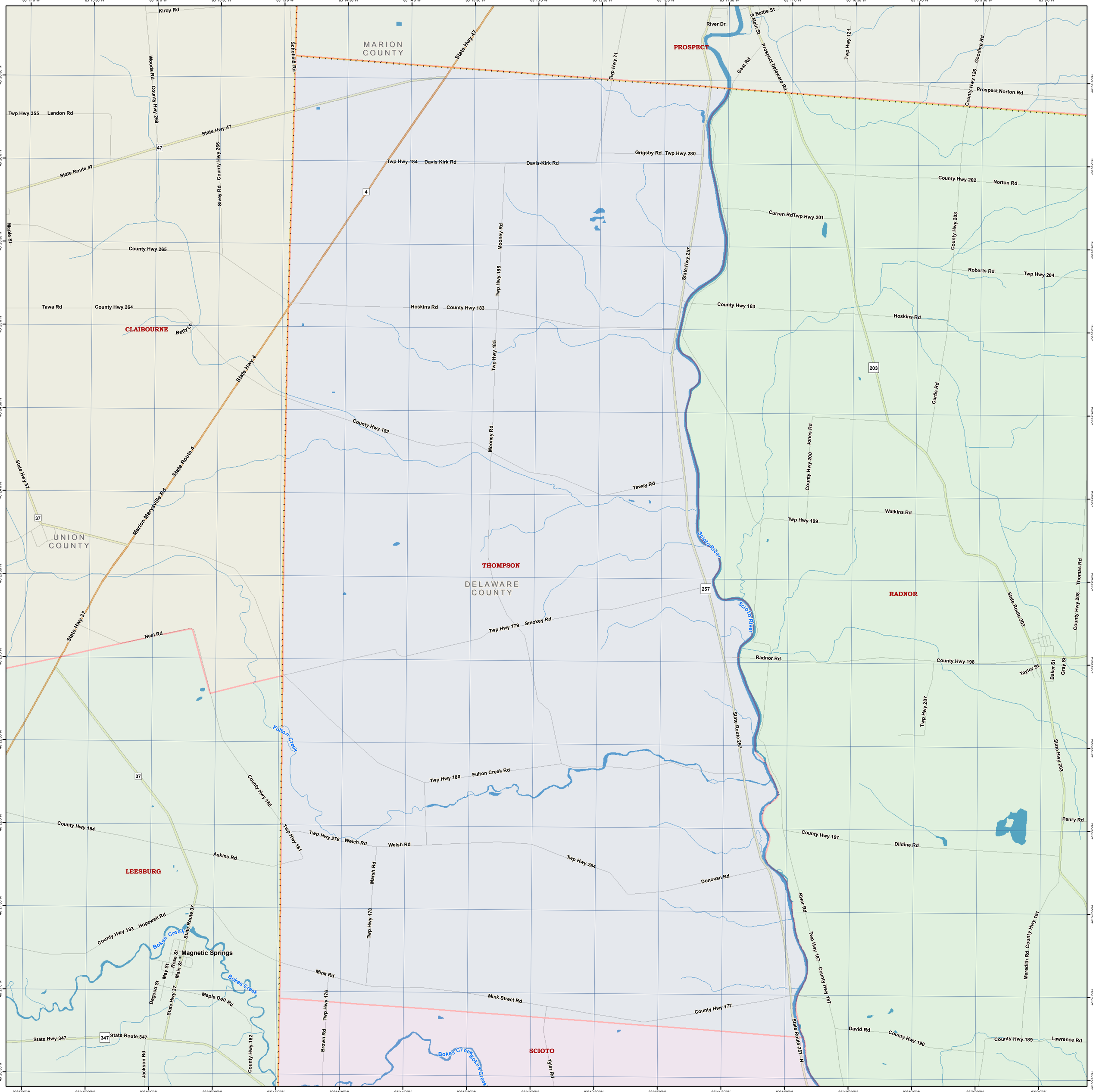
MARION COUNTY
UNION COUNTY
DELAWARE COUNTY
PROSPECT
CLAIBOURNE
THOMPSON
RADNOR
LEESBURG
SCIOTO
Magnetic Springs
Scioto River
Bokes Creek
Fulton Creek
Kirby Rd
Woods Rd
County Hwy 269
Schofield Rd
State Hwy 47
State Route 47
Twp Hwy 355
Landon Rd
Sivey Rd
County Hwy 266
Maple St
County Hwy 265
Tawa Rd
County Hwy 264
Betty Ln
State Hwy 4
State Route 4
Marion-Marysville Rd
State Hwy 37
State Route 37
Neel Rd
Twp Hwy 184
Davis Kirk Rd
Davis-Kirk Rd
Twp Hwy 71
Grigsby Rd
Twp Hwy 280
Mooney Rd
Twp Hwy 185
Hoskins Rd
County Hwy 183
County Hwy 182
Taway Rd
Twp Hwy 179
Smokey Rd
Twp Hwy 180
Fulton Creek Rd
County Hwy 185
Twp Hwy 181
Twp Hwy 278
Welch Rd
Welsh Rd
Twp Hwy 264
Marsh Rd
Twp Hwy 178
Mink Rd
Mink Street Rd
County Hwy 177
Brown Rd
Twp Hwy 176
Tyler Rd
Hopewell Rd
Degood St
May St
Ross St
Main St
Maple Dell Rd
State Hwy 347
State Route 347
Jackson Rd
River Dr
S Battle St
S Main St
Gast Rd
Prospect-Delaware Rd
Twp Hwy 121
Gooding Rd
County Hwy 126
Prospect Norton Rd
County Hwy 202
Norton Rd
Curren Rd
Twp Hwy 201
County Hwy 203
Roberts Rd
Twp Hwy 204
State Hwy 257
Curtis Rd
Jones Rd
County Hwy 200
Watkins Rd
Twp Hwy 199
Thomas Rd
County Hwy 208
State Route 203
Radnor Rd
County Hwy 198
Taylor St
Baker St
Gray St
Twp Hwy 287
State Route 257
State Hwy 203
Penry Rd
County Hwy 197
Dildine Rd
Donovan Rd
River Rd
Twp Hwy 187
County Hwy 187
Meredith Rd
County Hwy 191
David Rd
County Hwy 190
County Hwy 189
Lawrence Rd
State Route 257 N