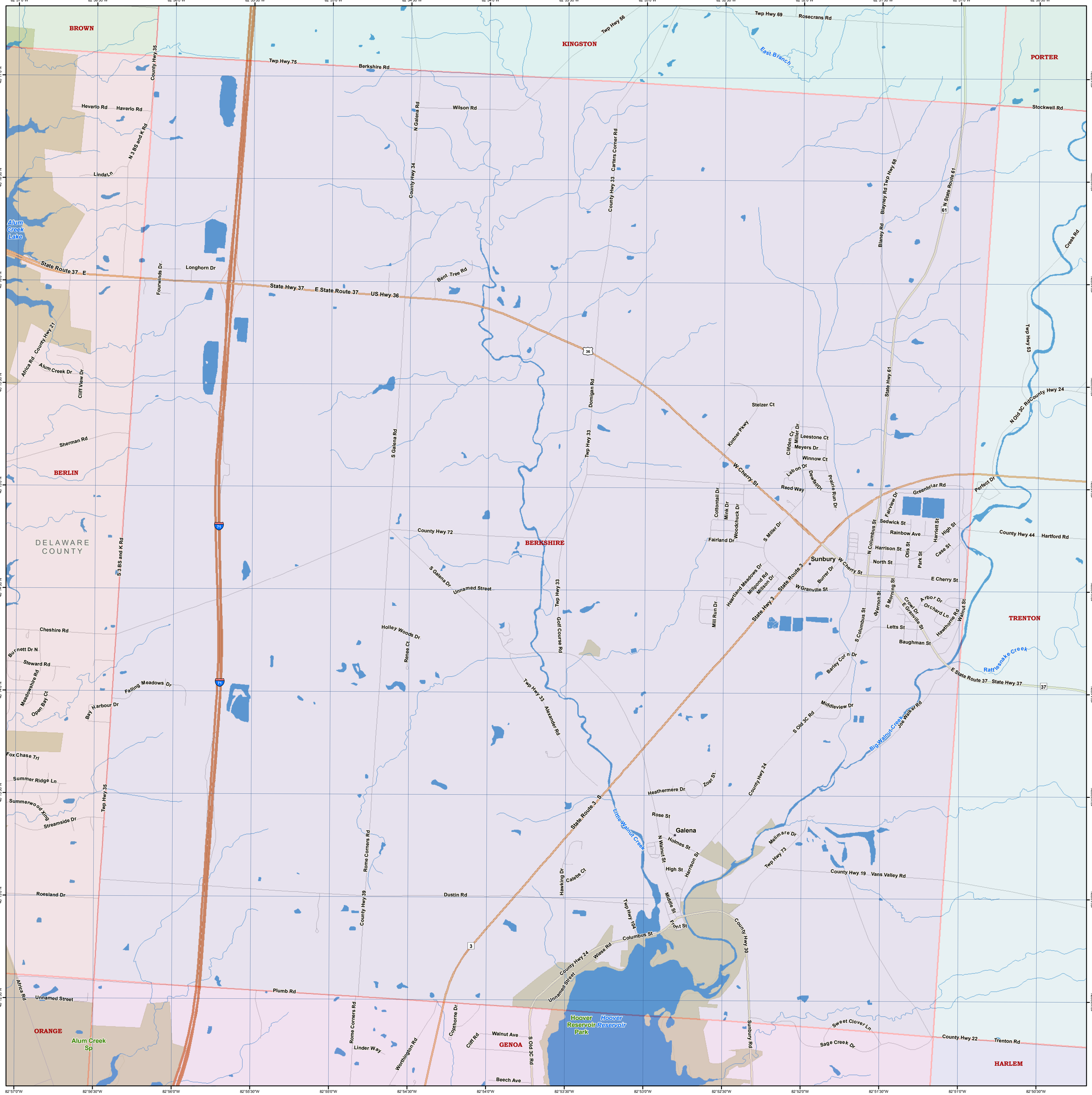
BROWN
KINGSTON
PORTER
BERLIN
BERKSHIRE
TRENTON
GENOA
HARLEM
ORANGE
DELAWARE COUNTY
Sunbury
Galena
Alum Creek Lake
East Branch
Little Walnut Creek
Big Walnut Creek
Rattlesnake Creek
Hoover Reservoir
Hoover Reservoir Park
Alum Creek Sp
Twp Hwy 69
Rosecrans Rd
Twp Hwy 56
Twp Hwy 75
Berkshire Rd
Stockwell Rd
Heverlo Rd
Haverlo Rd
Wilson Rd
N Galena Rd
County Hwy 35
N 3 BS and K Rd
Linda Ln
County Hwy 34
Carters Corner Rd
County Hwy 33
Blayney Rd
Blayney Rd Twp Hwy 68
N State Route 61
State Route 37 E
Longhorn Dr
Fourwinds Dr
State Hwy 37
E State Route 37
US Hwy 36
Bent Tree Rd
Africa Rd
County Hwy 21
Alum Creek Dr
Cliff View Dr
Domigan Rd
Twp Hwy 33
State Hwy 61
Creek Rd
Twp Hwy 53
N Old 3C Rd
County Hwy 24
Sherman Rd
S Galena Rd
Stelzer Ct
Kintner Pkwy
Clifden Ct
Miller Dr
Leestone Ct
Meyers Dr
Winnow Ct
Leb on Dr
Dewfall Dr
Prairie Run Dr
W Cherry St
Reed Way
Greenbriar Rd
Perfect Dr
Fairview Dr
Sedwick St
Rainbow Ave
Harrison St
North St
Harriett St
High St
Case St
Otis St
Park St
N Columbus St
County Hwy 44
Hartford Rd
Cottontail Dr
Mink Dr
Woodchuck Dr
Fairland Dr
S Miller Dr
County Hwy 72
S Galena Dr
Unnamed Street
Heartland Meadows Dr
Millpond Rd
Millson Dr
State Route 3
Burrer Dr
W Granville St
E Cherry St
Arbor Dr
Orchard Ln
Hawthorne Rd
Walnut St
Crowl Dr
E Granville St
S Morning St
S Warnor St
S Columbus St
Letts St
Baughman St
Mill Run Dr
Barley Corn Dr
Cheshire Rd
Burnett Dr N
Steward Rd
Meadowshire Rd
Open Bay Ct
Bay Harbour Dr
Falling Meadows Dr
Holley Woods Dr
Renee Ct
Twp Hwy 33
Golf Course Rd
Alexander Rd
E State Route 37
State Hwy 37
Middleview Dr
S Old 3C Rd
Joe Walker Rd
Fox Chase Trl
Summer Ridge Ln
Summerwood Xing
Streamside Dr
Twp Hwy 35
Heathermere Dr
Zoar St
County Hwy 24
Rose St
State Route 3 S
Holmes St
N Walnut St
High St
Harrison St
Hawking Dr
Calebs Ct
Melimare Dr
Twp Hwy 73
County Hwy 19
Vans Valley Rd
Roesland Dr
Dustin Rd
Rome Corners Rd
County Hwy 39
Middle St
Front St
Twp Hwy 104
Columbus St
Wiese Rd
County Hwy 30
Unnamed Street
Plumb Rd
Africa Rd
Unnamed Street
Rome Corners Rd
Linder Way
Worthington Rd
Copthorne Dr
Cliff Rd
Walnut Ave
S Old 3C Rd
Beech Ave
Sweet Clover Ln
Sage Creek Dr
Sunbury Rd
County Hwy 22
Trenton Rd
71
36
3
37
61