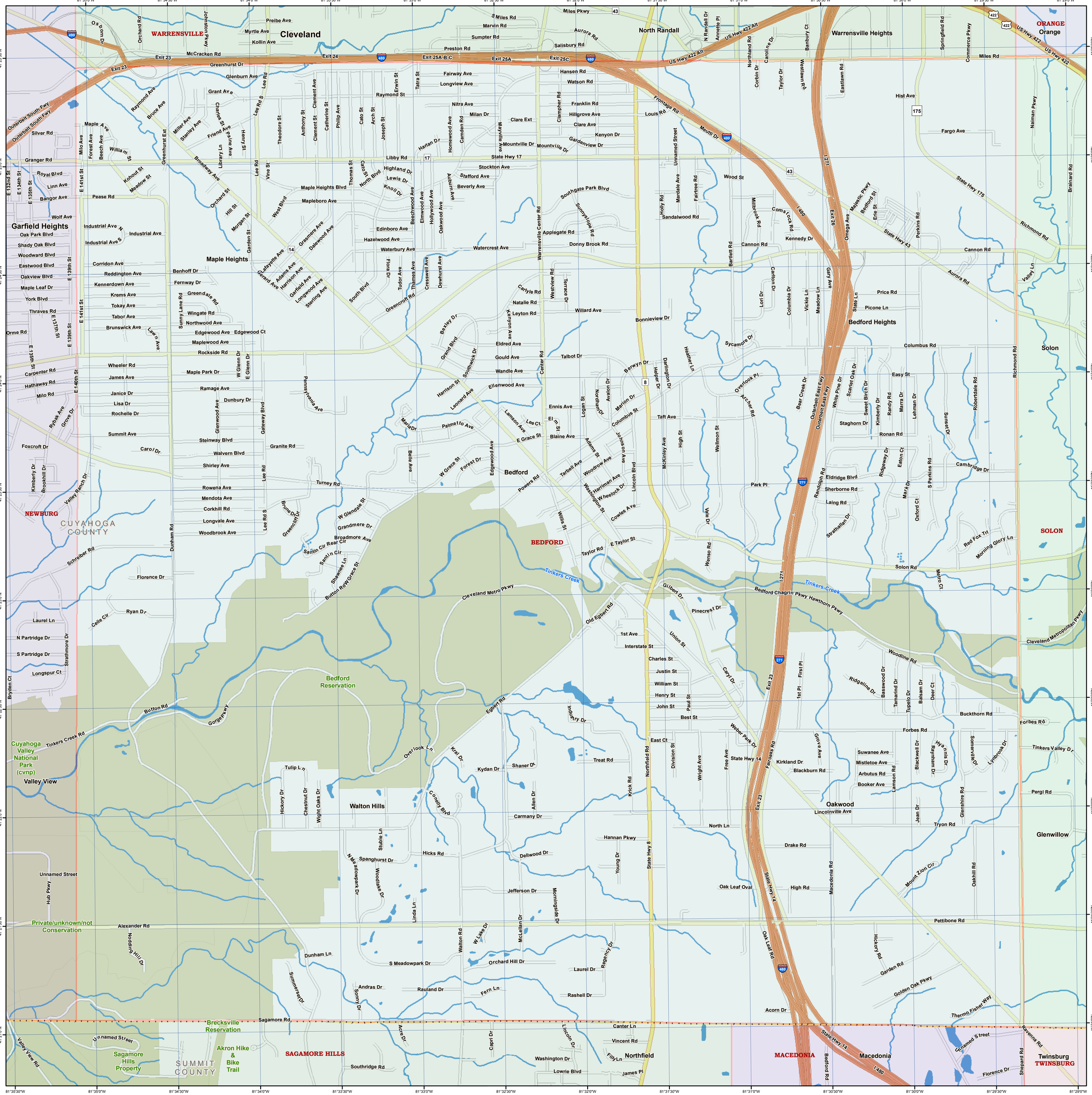
Cleveland
WARRENSVILLE
North Randall
Warrensville Heights
ORANGE
Orange
Garfield Heights
Maple Heights
Bedford Heights
Solon
NEWBURG
CUYAHOGA COUNTY
Bedford
BEDFORD
SOLON
Bedford Reservation
Cuyahoga Valley National Park (cvnp)
Valley View
Walton Hills
Oakwood
Glenwillow
Private/unknown/not Conservation
Brecksville Reservation
Akron Hike & Bike Trail
Sagamore Hills Property
SUMMIT COUNTY
SAGAMORE HILLS
Northfield
MACEDONIA
Macedonia
Twinsburg
TWINSBURG
Tinkers Creek
Outerbelt South Fwy
Outerbelt East Fwy
I 271
I 480
I 490
US Hwy 422
US Hwy 422 Alt
State Hwy 17
State Hwy 175
State Hwy 43
State Hwy 14
State Hwy 8
Cleveland Metro Pkwy
Bedford Chagrin Pkwy
Hawthorn Pkwy
Cleveland Metropolitan Pkwy
Tinkers Creek Rd
Exit 23
Exit 24
Exit 25A-B-C
Exit 25A
Exit 25C
Exit 26
81°35'30"W
81°35'0"W
81°34'30"W
81°34'0"W
81°33'30"W
81°33'0"W
81°32'30"W
81°32'0"W
81°31'30"W
81°31'0"W
81°30'30"W
81°30'0"W
81°29'30"W
81°29'0"W
41°26'30"N
41°26'0"N
41°25'30"N
41°25'0"N
41°24'30"N
41°24'0"N
41°23'30"N
41°23'0"N
41°22'30"N
41°22'0"N
41°21'30"N
41°21'0"N