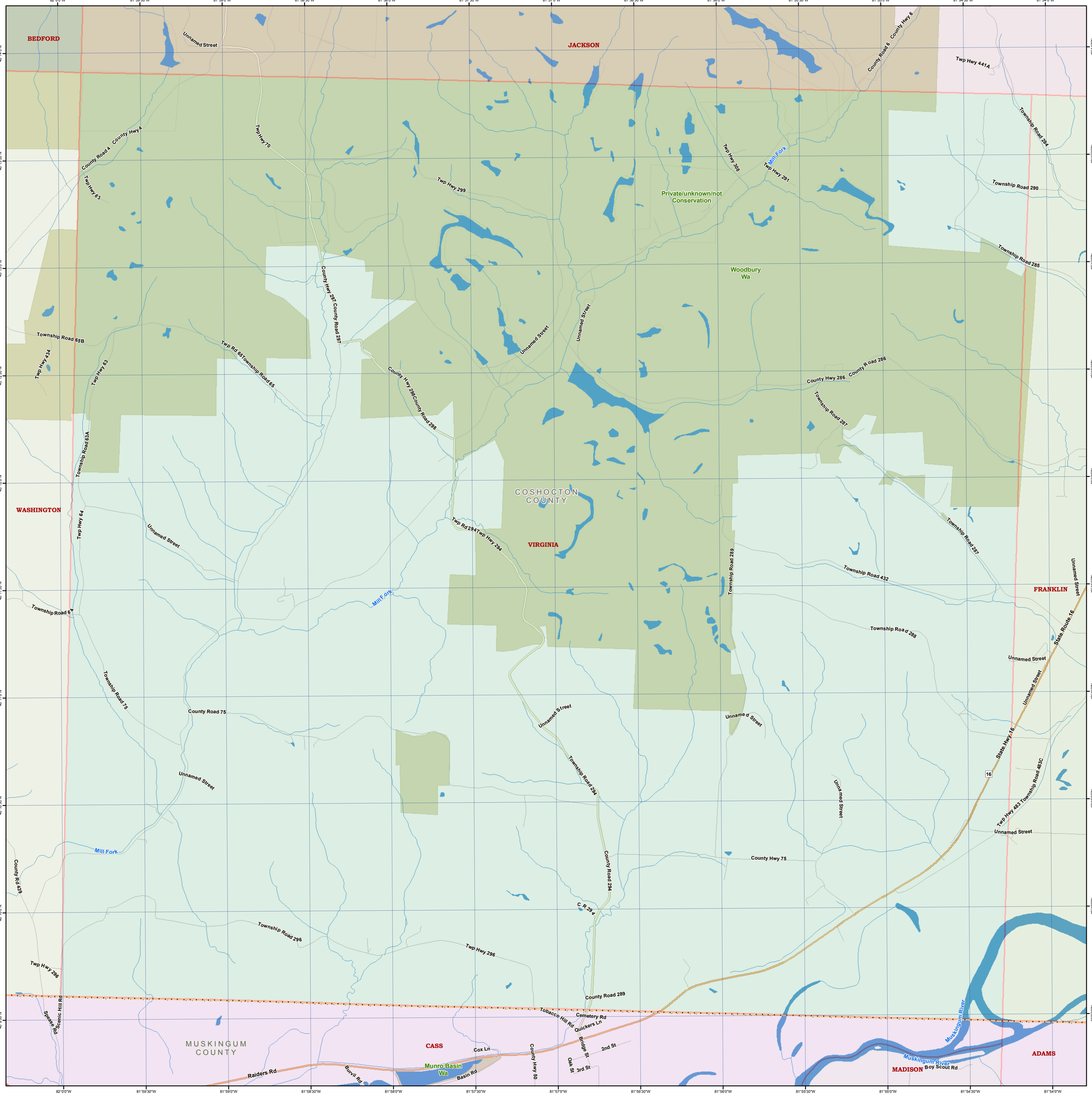
BEDFORD
JACKSON
WASHINGTON
COSHOCTON COUNTY
VIRGINIA
FRANKLIN
MUSKINGUM COUNTY
CASS
MADISON
ADAMS
Private/unknown/not Conservation
Woodbury Wa
Munro Basin Wa
Unnamed Street
County Hwy 6
Twp Hwy 441A
Township Road 284
Township Road 290
Township Road 285
County Road 4
County Hwy 4
Twp Hwy 70
Twp Hwy 63
Twp Hwy 299
Twp Hwy 308
Mill Fork
Twp Hwy 291
County Hwy 297
County Road 297
Township Road 65B
Twp Hwy 434
Twp Rd 65
Township Road 65
County Hwy 298
County Road 298
County Hwy 286
County Road 286
Township Road 287
Twp Hwy 64
Twp Rd 294
Twp Hwy 294
Township Road 289
Township Road 432
Township Road 63A
Township Road 64
Township Road 75
County Road 75
Township Road 288
State Route 16
State Hwy 16
Twp Hwy 483
Township Road 483C
County Rd 439
Township Road 294
County Road 294
County Hwy 75
C R 294
Township Road 296
Twp Hwy 296
County Road 289
Tobacco Hill Rd
Cemetery Rd
Quickers Ln
Bridge St
2nd St
3rd St
Oak St
Cox Ln
County Hwy 50
Basin Rd
Raiders Rd
Burvil Rd
Spease Rd
Scenic Hill Rd
Muskingum River
Boy Scout Rd
82°0'0"W
81°59'30"W
81°59'0"W
81°58'30"W
81°58'0"W
81°57'30"W
81°57'0"W
81°56'30"W
81°56'0"W
81°55'30"W
81°55'0"W
81°54'30"W
81°54'0"W
40°14'0"N
40°13'30"N
40°13'0"N
40°12'30"N
40°12'0"N
40°11'30"N
40°11'0"N
40°10'30"N
40°10'0"N
40°9'30"N