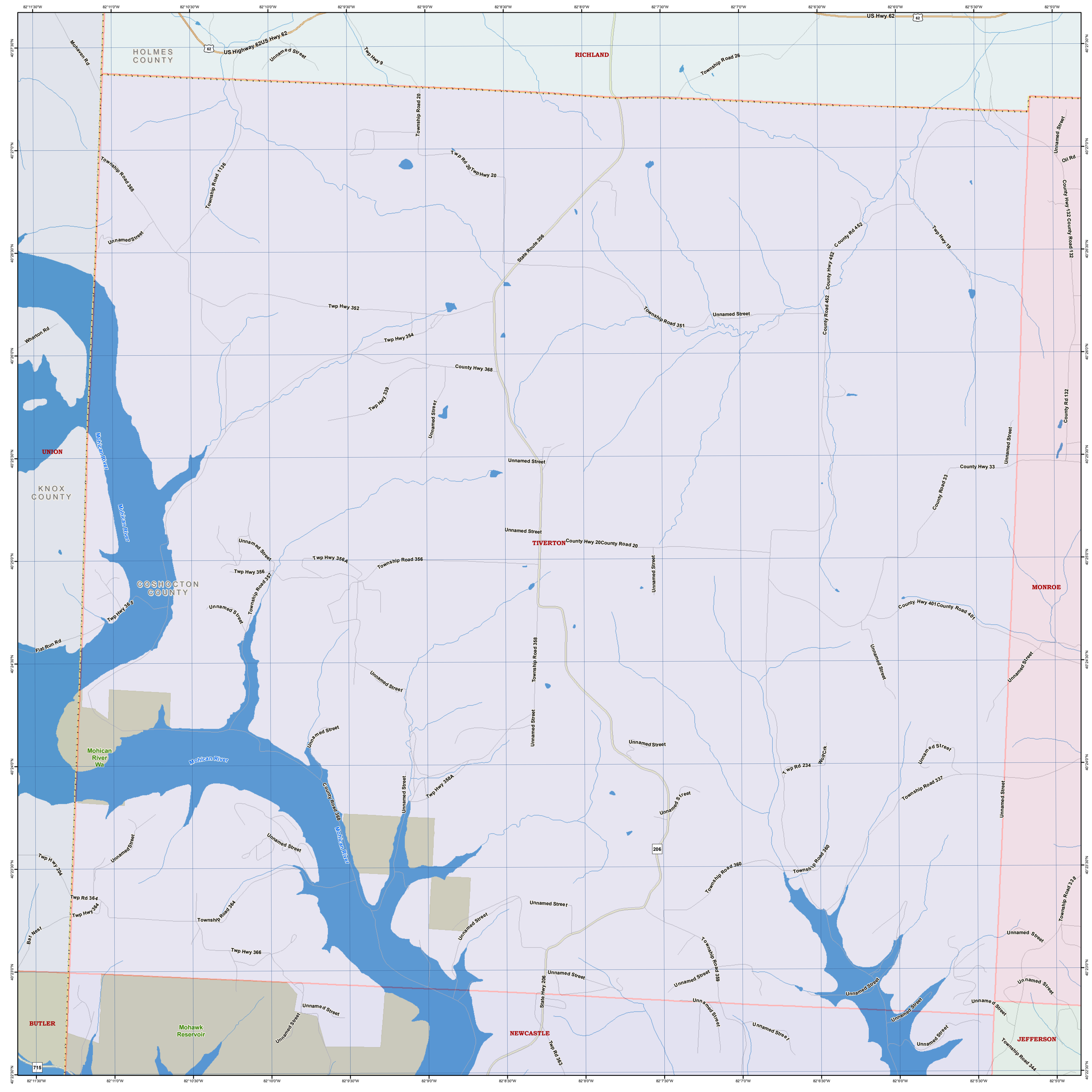
HOLMES COUNTY
RICHLAND
UNION
KNOX COUNTY
COSHOCTON COUNTY
TIVERTON
MONROE
NEWCASTLE
BUTLER
JEFFERSON
Mohican River
Mohican River Wa
Mohawk Reservoir
US Hwy 62
US Highway 62
Township Road 26
Township Road 20
Twp Rd 20
Twp Hwy 20
Township Road 368
Township Road 136
State Route 206
Twp Hwy 352
Twp Hwy 354
County Hwy 368
Twp Hwy 339
Township Road 351
County Rd 452
County Hwy 452
Twp Hwy 19
County Hwy 132
County Road 132
Oil Rd
Wharton Rd
Twp Hwy 356A
Township Road 356
Twp Hwy 356
Township Road 357
Twp Hwy 365
Flat Run Rd
Twp Hwy 358A
County Road 388
County Hwy 20
County Road 20
County Hwy 33
County Road 33
County Hwy 401
County Road 401
Twp Rd 234
Wolf Crk
Township Road 337
Township Road 358
Township Road 360
Twp Hwy 204
Twp Rd 364
Twp Hwy 364
Township Road 364
Bat Nest
Twp Hwy 366
Township Road 359
State Hwy 206
Twp Rd 363
Township Road 338
Township Road 344
Moharen Rd
Unnamed Street