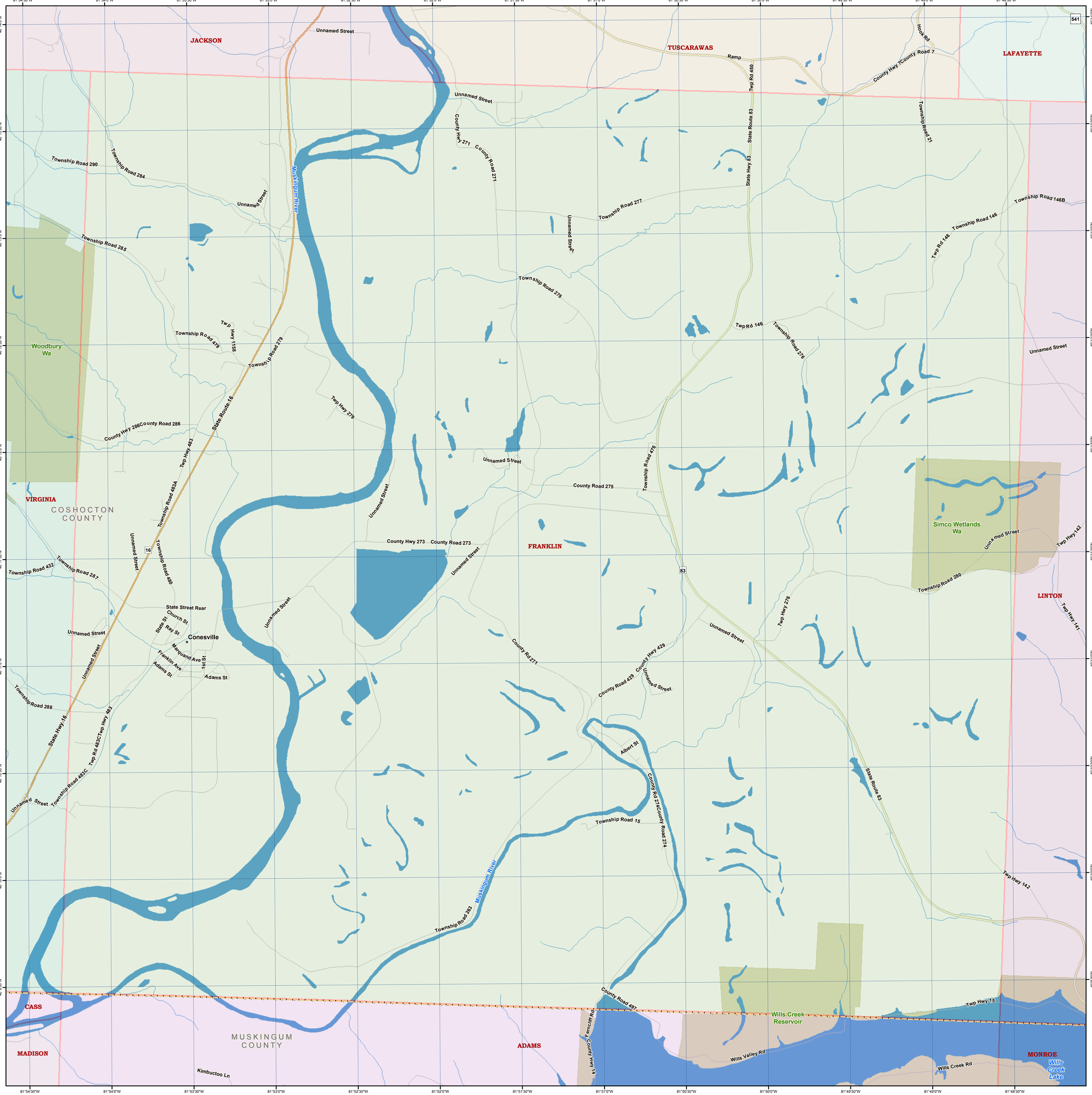
JACKSON
TUSCARAWAS
LAFAYETTE
VIRGINIA
COSHOCTON COUNTY
FRANKLIN
LINTON
CASS
MUSKINGUM COUNTY
ADAMS
MADISON
MONROE
Conesville
Woodbury Wa
Simco Wetlands Wa
Wills Creek Reservoir
Wills Creek Lake
Muskingum River
Unnamed Street
Township Road 290
Township Road 284
Township Road 285
Township Road 277
Township Road 278
Township Road 146B
Township Road 146
Twp Rd 146
Township Road 276
Township Road 479
Twp Hwy 1158
Township Road 279
Twp Hwy 279
County Hwy 286
County Road 286
State Route 16
Twp Hwy 483
Township Road 483A
Township Road 480
County Road 275
Township Road 476
County Hwy 273
County Road 273
Township Road 432
Township Road 287
State Street Rear
Church St
State St
Ray St
Marquand Ave
1st St
Franklin Ave
Adams St
Township Road 288
State Hwy 16
Twp Rd 483C
Twp Hwy 493
County Rd 271
County Hwy 429
County Road 429
Albert St
County Rd 274
Township Road 15
Township Road 263
County Road 497
Fernciff Rd
County Hwy 14
Wills Valley Rd
Wills Creek Rd
Kimbuctoo Ln
State Route 83
State Hwy 83
Twp Rd 450
Hook Rd
County Hwy 7
County Road 7
Ramp
Township Road 21
Twp Hwy 276
Twp Hwy 142
Twp Hwy 141
Twp Hwy 15
Township Road 280
541
16
83