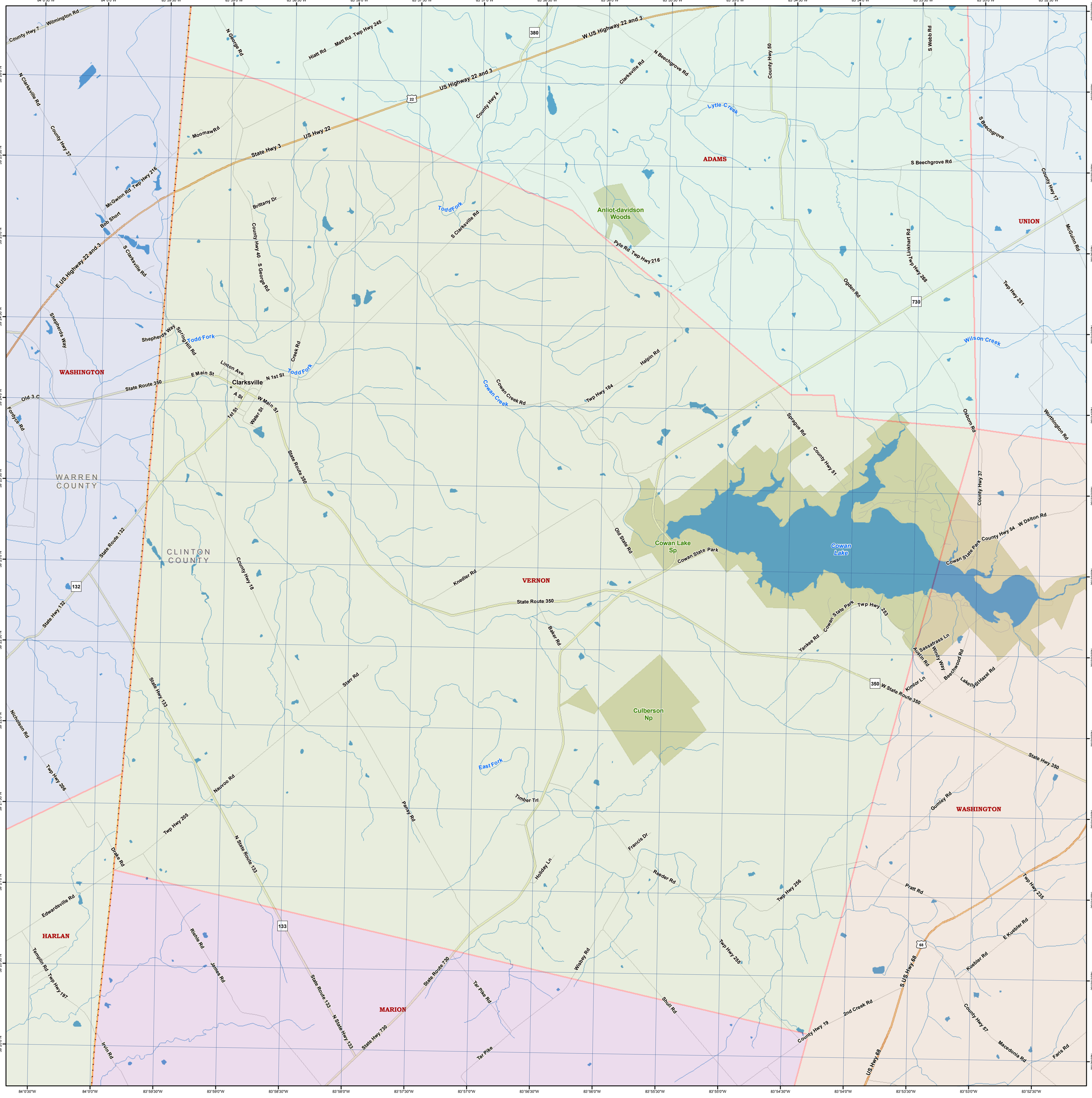
WASHINGTON
ADAMS
UNION
VERNON
MARION
HARLAN
WARREN COUNTY
CLINTON COUNTY
Clarksville
Cowan Lake
Cowan Lake Sp
Cowan State Park
Culberson Np
Anliot-davidson Woods
Todd Fork
Lytle Creek
Wilson Creek
Cowan Creek
East Fork
W US Highway 22 and 3
US Highway 22 and 3
E US Highway 22 and 3
State Hwy 3
US Hwy 22
State Route 350
W State Route 350
State Hwy 350
State Route 132
State Hwy 132
State Hwy 133
N State Route 133
State Route 730
State Hwy 730
N State Hwy 133
S US Hwy 68
US Hwy 68
Old 3 C
Old State Rd
Wilmington Rd
County Hwy 7
N Clarksville Rd
County Hwy 37
McGwinn Rd
Twp Hwy 216
Bob Short
S Clarksville Rd
Shepherds Way
Spring Hill Rd
Fordyce Rd
Moomaw Rd
N George Rd
Hiatt Rd
Matt Rd
Twp Hwy 245
Brittany Dr
County Hwy 40
S George Rd
Creek Rd
Linton Ave
E Main St
N 1st St
A St
W Main St
1st St
Water St
Knedler Rd
County Hwy 18
Starr Rd
Nauvoo Rd
Twp Hwy 206
Nicholson Rd
Twp Hwy 205
Drake Rd
Edwardsville Rd
Templin Rd
Twp Hwy 197
Riehle Rd
James Rd
Irvin Rd
Pansy Rd
Timber Trl
Holiday Ln
Baker Rd
Francis Dr
Reeder Rd
Wilsey Rd
Tar Pike Rd
Tar Pike
Shull Rd
Twp Hwy 256
Twp Hwy 255
County Hwy 19
2nd Creek Rd
Macedonia Rd
Farts Rd
County Hwy 57
Kuebler Rd
E Kuebler Rd
Twp Hwy 235
Pratt Rd
Gumley Rd
Twp Hwy 251
Worthington Rd
Osborn Rd
County Hwy 37
McGuinn Rd
County Hwy 17
S Beechgrove
S Beechgrove Rd
S Webb Rd
County Hwy 50
N Beechgrove Rd
Clarksville Rd
County Hwy 4
Pyle Rd
Twp Hwy 216
Ogden Rd
Twp Hwy 268
Linkhart Rd
Haipin Rd
Twp Hwy 184
Cowan Creek Rd
Sprague Rd
County Hwy 51
Cowan State Park
County Hwy 54
W Dalton Rd
Twp Hwy 253
Yankee Rd
Austin Rd
Sassafrass Ln
Windy Way
Beechwood Rd
Kimlor Ln
Lakeview Hazel Rd
Twp Hwy 197
Twp Hwy 184
Twp Hwy 255
Twp Hwy 256
Twp Hwy 235
Twp Hwy 251
Twp Hwy 268
Twp Hwy 216
Twp Hwy 206
Twp Hwy 205
Twp Hwy 197
380
22
730
132
133
350
68