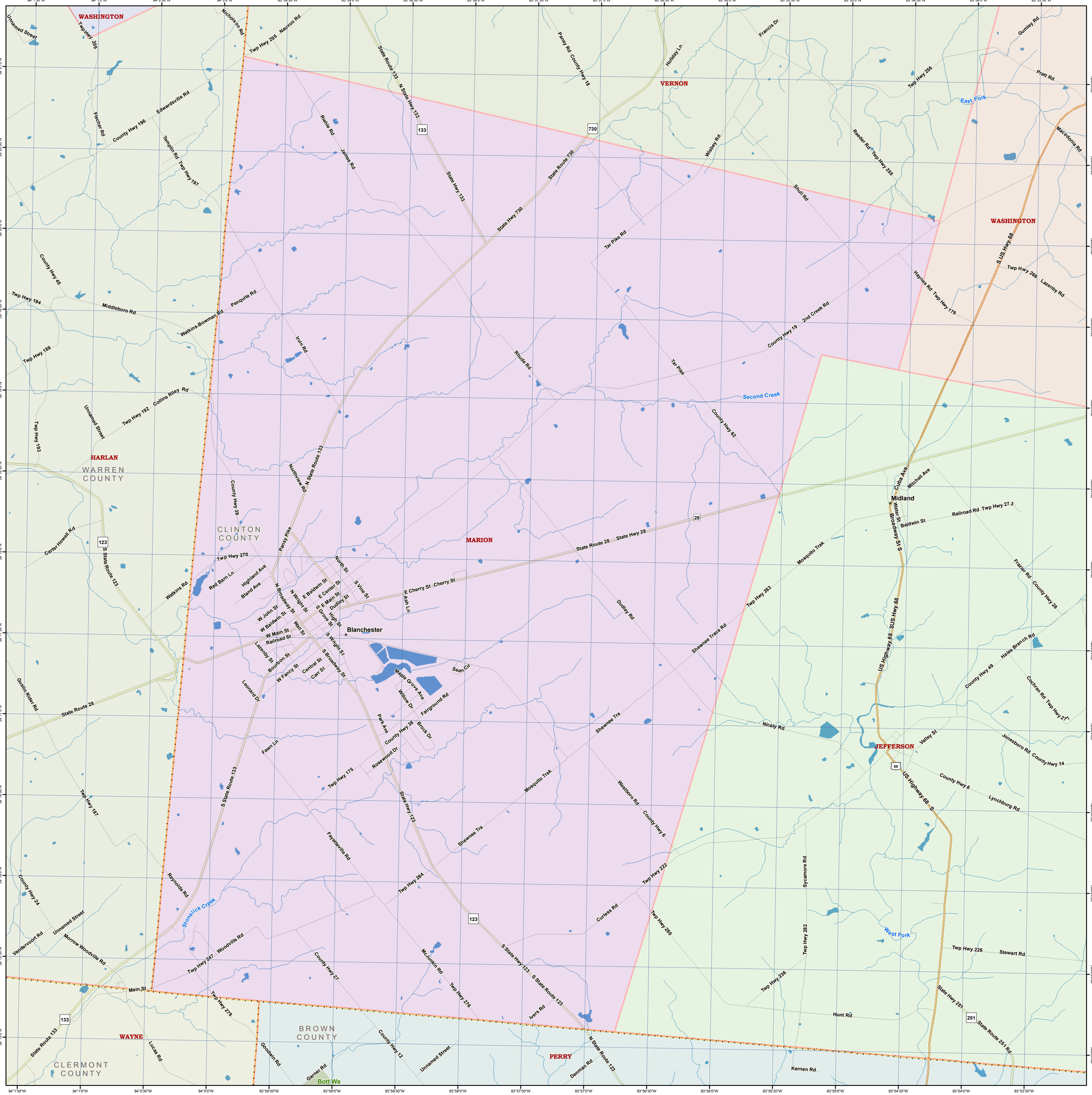
WASHINGTON
VERNON
WASHINGTON
HARLAN
WARREN COUNTY
CLINTON COUNTY
MARION
Blanchester
Midland
JEFFERSON
WAYNE
BROWN COUNTY
PERRY
CLERMONT COUNTY
East Fork
Second Creek
Stonelick Creek
West Fork
Unnamed Street
Twp Hwy 205
Nichols on Rd
Twp Hwy 205 Nauvoo Rd
State Route 133
N State Hwy 133
Pansy Rd County Hwy 18
Holiday Ln
Francis Dr
Twp Hwy 256
Gumley Rd
Pratt Rd
Edwardsville Rd
Fischer Rd
County Hwy 196
Templin Rd Twp Hwy 197
Riehle Rd
James Rd
State Hwy 133
State Route 730
State Hwy 730
Wisbey Rd
Reeder Rd Twp Hwy 255
Shull Rd
Macedonia Rd
Tar Pike Rd
S US Hwy 68
Twp Hwy 266 Lazenby Rd
Haynes Rd Twp Hwy 179
County Hwy 45
Twp Hwy 194
Middleboro Rd
Watkins-Bowman Rd
Penquite Rd
Irvin Rd
Rhude Rd
Tar Pike
County Hwy 19 2nd Creek Rd
Twp Hwy 188
Twp Hwy 192 Collins Riley Rd
Twp Hwy 193
County Hwy 62
Cuba Ave
Mitchell Ave
Northview Rd N State Route 133
County Hwy 39
Pansy Pike
Carter Howell Rd
S State Route 123
Twp Hwy 270
State Route 28 State Hwy 28
Railroad Rd Twp Hwy 27 3
Baldwin St
Water St
Broadway St S
Mosquito Trak
Frazier Rd County Hwy 28
Watkins Rd
Red Barn Ln
Highland Ave
Bland Ave
North St
S Vine St
E Cherry St Cherry St
Ash Ln
Dudley Rd
Twp Hwy 253
US Highway 68 S US Hwy 68
Hales Branch Rd
Shawnee Trace Rd
County Hwy 49
Cochran Rd Twp Hwy 27
Gustin Rider Rd
State Route 28
Leonard Dr
Maple Grove Ave
Willow Dr
Fairground Rd
Sean Cir
Park Ave
County Hwy 38
Brock Dr
Rosewood Dr
Fawn Ln
Nicely Rd
Shawnee Tra
Valley St
Jonesboro Rd County Hwy 14
Twp Hwy 175
S State Route 133
State Hwy 123
Mosquito Trak
Westboro Rd
County Hwy 6
Lynchburg Rd
Twp Hwy 187
Fayetteville Rd
Shawnee Tra
Reynolds Rd
Twp Hwy 264
Twp Hwy 222
Sycamore Rd
County Hwy 24
Curless Rd
Twp Hwy 280
Vandervoort Rd
Morrow Woodville Rd
Woodville Rd
Twp Hwy 282
Twp Hwy 226 Stewart Rd
Twp Hwy 247
County Hwy 27
McJunkin Rd
Twp Hwy 276
S State Hwy 123 S State Route 123
Main St
Twp Hwy 236
Hunt Rd
State Hwy 251
State Route 251 Rd
Twp Hwy 278
State Route 133
Lucas Rd
Goodwin Rd
County Hwy 12
Ivers Rd
N State Route 123
Denman Rd
Garner Rd
Bott Wa
Kernan Rd