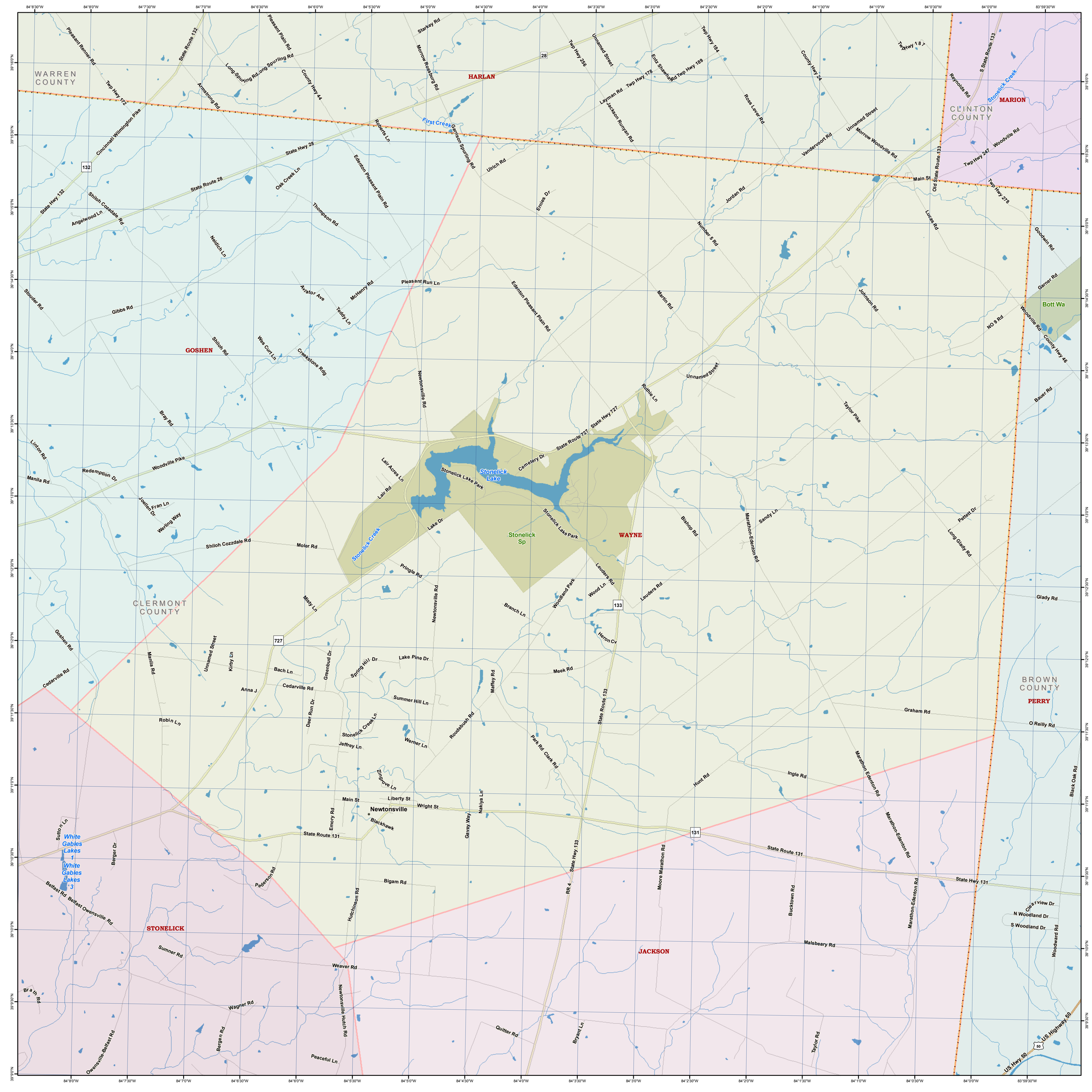
WARREN COUNTY
CLINTON COUNTY
CLERMONT COUNTY
BROWN COUNTY
HARLAN
MARION
GOSHEN
WAYNE
PERRY
STONELICK
JACKSON
Newtonsville
Stonelick Lake
Stonelick Sp
Bott Wa
White Gables Lakes 1
White Gables Lakes 3
First Creek
Stonelick Creek
State Route 28
State Hwy 28
State Route 132
State Hwy 132
State Route 727
State Hwy 727
State Route 133
State Hwy 133
State Route 131
State Hwy 131
US Highway 50
US Hwy 50
Main St
Stonelick Lake Park
Pleasant Run Ln
Edenton Pleasant Plain Rd
Shiloh Cozzdale Rd
Cincinnati Wilmington Pike
Woodville Pike
Newtonsville Rd
Marathon-Edenton Rd
Taylor Pike
Lauders Rd
Cedarville Rd
Belfast Rd
Belfast Owensville Rd
Owensville-Belfast Rd
Malsbeary Rd
Weaver Rd
Wagner Rd
Sumner Rd
Bigam Rd
Graham Rd
Glady Rd
O Reilly Rd
Ingle Rd
Hunt Rd
Meek Rd
Pringle Rd
Moler Rd
Shiloh Rd
Gibbs Rd
Stouder Rd
Bray Rd
Linton Rd
Manila Rd
Redemption Dr
Joelle Fran Ln
Werling Way
Goshen Rd
Robin Ln
Anna J
Bach Ln
Kirby Ln
Unnamed Street
Misty Ln
Greenbud Dr
Spring Hill Dr
Lake Pine Dr
Summer Hill Ln
Deer Run Dr
Stonelick Creek Ln
Jeffrey Ln
Werner Ln
Roudebush Rd
Maffey Rd
Park Rd
Clark Rd
Branch Ln
Wood Ln
Woodland Park
Heron Cv
Zingrove Ln
Liberty St
Wright St
Blackhawk
Emory Rd
Gavey Way
Nakiya Ln
Hutchinson Rd
Newtonsville Hutch Rd
Pederson Rd
Berger Dr
Sutton Ln
Bergen Rd
Peaceful Ln
Quitter Rd
Bryant Ln
Taylor Rd
Bucktown Rd
Moore Marathon Rd
RR 4
Clearview Dr
N Woodland Dr
S Woodland Dr
Woodward Rd
Black Oak Rd
Bauer Rd
Garner Rd
Goodwin Rd
Woodville Rd
County Hwy 46
NO 9 Rd
Lucas Rd
Old State Route 133
S State Route 133
Reynolds Rd
Twp Hwy 247
Twp Hwy 278
Morrow Woodville Rd
Vandervoort Rd
Jordan Rd
Johnson Rd
Martin Rd
Number 5 Rd
Ruthie Ln
Cemetery Dr
Lair Acres Ln
Lair Rd
Lake Dr
Sandy Ln
Pettett Dr
Long Glady Rd
Bishop Rd
Ross Lever Rd
County Hwy 24
Twp Hwy 184
Twp Hwy 187
Unnamed Street
Twp Hwy 256
Twp Hwy 178
Twp Hwy 189
Entz Shawhan Rd
Layman Rd
Jackson Runyan Rd
Garrison Spurling Rd
Ulrich Rd
Ernites Dr
Roberts Ln
Edenton Pleasant Plain Rd
Thompson Rd
Oak Creek Ln
Neidich Ln
McHenry Rd
Teddy Ln
Avator Ave
Wes Curt Ln
Creekstone Rdg
Newtonsville Rd
Starkey Rd
Morrow Roesburg Rd
Pleasant Plain Rd
Long Spurling Rd
Armstrong Rd
Pleasant Renner Rd
Twp Hwy 172
Angelwood Ln
Shiloh Cozzdale Rd
Moler Rd
Cedarville Rd
Robin Ln
Belfast Rd
Peaceful Ln
Bergen Rd
Wagner Rd
Weaver Rd
Malsbeary Rd
Graham Rd
O Reilly Rd
Glady Rd
Ingle Rd
Hunt Rd
Meek Rd
Pringle Rd
Moler Rd
Shiloh Rd
Gibbs Rd
Stouder Rd
Bray Rd
Linton Rd
Manila Rd
Redemption Dr
Joelle Fran Ln
Werling Way
Goshen Rd
Robin Ln
Anna J
Bach Ln
Kirby Ln
Unnamed Street
Misty Ln
Greenbud Dr
Spring Hill Dr
Lake Pine Dr
Summer Hill Ln
Deer Run Dr
Stonelick Creek Ln
Jeffrey Ln
Werner Ln
Roudebush Rd
Maffey Rd
Park Rd
Clark Rd
Branch Ln
Wood Ln
Woodland Park
Heron Cv
Zingrove Ln
Liberty St
Wright St
Blackhawk
Emory Rd
Gavey Way
Nakiya Ln
Hutchinson Rd
Newtonsville Hutch Rd
Pederson Rd
Berger Dr
Sutton Ln
Bergen Rd
Peaceful Ln
Quitter Rd
Bryant Ln
Taylor Rd
Bucktown Rd
Moore Marathon Rd
RR 4
Clearview Dr
N Woodland Dr
S Woodland Dr
Woodward Rd
Black Oak Rd
Bauer Rd
Garner Rd
Goodwin Rd
Woodville Rd
County Hwy 46
NO 9 Rd
Lucas Rd
Old State Route 133
S State Route 133
Reynolds Rd
Twp Hwy 247
Twp Hwy 278
Morrow Woodville Rd
Vandervoort Rd
Jordan Rd
Johnson Rd
Martin Rd
Number 5 Rd
Ruthie Ln
Cemetery Dr
Lair Acres Ln
Lair Rd
Lake Dr
Sandy Ln
Pettett Dr
Long Glady Rd
Bishop Rd
Ross Lever Rd
County Hwy 24
Twp Hwy 184
Twp Hwy 187
Unnamed Street
Twp Hwy 256
Twp Hwy 178
Twp Hwy 189
Entz Shawhan Rd
Layman Rd
Jackson Runyan Rd
Garrison Spurling Rd
Ulrich Rd
Ernites Dr
Roberts Ln
Edenton Pleasant Plain Rd
Thompson Rd
Oak Creek Ln
Neidich Ln
McHenry Rd
Teddy Ln
Avator Ave
Wes Curt Ln
Creekstone Rdg
Newtonsville Rd
Starkey Rd
Morrow Roesburg Rd
Pleasant Plain Rd
Long Spurling Rd
Armstrong Rd
Pleasant Renner Rd
Twp Hwy 172
Angelwood Ln
Shiloh Cozzdale Rd
Cincinnati Wilmington Pike
State Hwy 132
State Route 132
State Hwy 28
State Route 28
Pleasant Run Ln
Edenton Pleasant Plain Rd
Stonelick Lake Park
Main St
Newtonsville
Stonelick Lake
Stonelick Sp
Bott Wa
White Gables Lakes 1
White Gables Lakes 3
First Creek
Stonelick Creek
State Route 28
State Hwy 28
State Route 132
State Hwy 132
State Route 727
State Hwy 727
State Route 133
State Hwy 133
State Route 131
State Hwy 131
US Highway 50
US Hwy 50
Belfast Rd
Belfast Owensville Rd
Owensville-Belfast Rd
Malsbeary Rd
Weaver Rd
Wagner Rd
Sumner Rd
Bigam Rd
Graham Rd
Glady Rd
O Reilly